DAILY NEVADA STATE JOURNAL.

VOL. LXI. RENO, NEVADA, SUNDAY MORNING NOVEMBER 15, 1903. No. 37

HORSE THIEVES ARE STILL AT LARGE

But Their Booty Has Been Captured and California Officers Are Hot on the Trail of the Two Desperadoes from Nevada

The individuals who stole the two horses from the Twaddle ranch Wednesday night have not yet been apprehended. The sheriff's office at Carson and Reno has notified the following officers of the crime and given them a tip on the perpetrators:

Sheriff Moran of Jackson, Sheriff Bosquit, Placerville, Sheriff Keener, Ogden, Chief Sullivan of Sacramento, Shief Sibley of Stockton and Constables Kelley of Ione, Schobel of Plymouth, Chapman of Diamond Springs, Sturman of Georgetown, Donnelly of Folsom and Keeley of Edgemont, all in California.

The following dispatch evidences that the horse thieves will not long escape justice. Their booty is already in the hands of the California officers:

PLACERVILLE, Nov. 13.—Sheriff Bosquit received a message from the sheriff of Washoe county, Nevada, and also one from the sheriff of Ormsby county, yesterday, asking him to arrest a horse thief who had stolen two horses from a farm between Reno and Carson and who had escaped into this state. It was stated that the thief was headed toward Placerville, traveling on the Lake Tahoe State road. Immediately upon receipt of the messages the sheriff dispatched his deputies Dallas, Bosquit and Lahr, to the Pacific House to intercept and arrest the fugitive. The man came in sight of the waiting officers at the Pacific House this morning and Deputy Bosquit, accompanied by Lahr, went out to the road and ordered him to halt. He did not reply, but, spurring up his horse, reached back into his hip pocket for a pistol and dashed past the officers. Bosquit at once opened fire with his revolver and is satisfied that he hit the man, for at the third shot he fell forward over the pommel of the saddle.

When the fugitive started to make his dash for freedom he dropped the rope by which he was leading the two stolen horses. These the officers brought to this city.

At Fresh Pond, a mile this side of the Pacific House, the officers found where the thief had left the road and went down into the canyon of the American river. A party of Washoe Indians are encamped at Fresh Pond and the deputies employed three of them to trail the fugitive. A posse from the sheriff's office will return and take up the trail tomorrow morning and will use every endeavor to apprehend the fugitive.

M'DONALD WON OUT

Defeated Lundy in Six Rounds at Bodie

Bert McDonald and his manager, Gene Pendergast, returned last night from Bodie, where McDonald defeated Jack Lundy in a prize fight held under the auspices of the Mono County Athletic Club.

Lundy was a game fighter and put up six good rounds, but he finally went out and did not resuscitate in time to continue the fight.

Lundy is a heavier man than McDonald and was the favorite in the betting.

U. A. O. D.

All members are hereby notified to be present at a special meeting called for Sunday evening, November 15, 1903, at their hall at 6.30 p. m.

1t A. W. FOX, Sec't'y.

Sign of Hard Winter

R. L. Fulton predicts a hard winter. He says that the tarantulas are more plentiful than usual and have long hair on their backs.

Funeral Notice

The funeral of Mrs. L. F. Lemmon will take place from the residence of Mrs. A. E. Osborne, corner of Fifth and West streets, today at 2 o'clock.

J. F. Haley, business manager of the papers owned by the Calkins syndicate, arrived last night from California to visit his family in this city.

Try a gallon of that Ohio Crab Apple Cider at the Reno Market, only 50c.

Cure That Cough

Cann's White Pine Cough Syrup

A reliable remedy for Coughs, Colds, Hoarsness, laryngral and Bronchial inflammation, loss of voice, Rawness and soreness resulting from dryness of the Throat.

This Preparation

Is particularly adapted to children, by reason of its pleasant taste and soothing properties in the irritability of coughs.

Price 25c a Bottle.

The Cann Drug Co., Leading Druggists

EYES EXAMINED FREE

BEFORE BUYING

DIAMONDS
WATCHES
JEWELRY
CUT GLASS
SILVERWARE

Be sure and call on us and you will find our prices are the lowest.

GOLDEN JEWELRY STORE
Cor. Second & Virginia Sts.

People who live in glass houses should keep the floors clean.

Forty People Killed in Train Wreck

Special to The Journal]

NEW ORLEANS, Nov. 14.—Twenty negroes were killed and ten negroes and three white men injured in a wreck on the Illinois Central near Kentwood, La., eighty-three miles from this city, last night.

Later—An express train dashed into the rear of an accommodation and mangled the occupants. The wreck caught fire and most of the victims were burned to death. At a late hour the death list is placed at forty and twenty hurt.

MORE EXHIBITS

Number of Specimens Received Yesterday at Chamber of Commerce

Very fine specimens of Nevada fruits and vegetables are constantly arriving at the Reno Chamber of Commerce.

Yesterday there was received from the ranch of William Snare fine specimens of white Belgian carrots, fourteen and fifteen inches in length and five and a half inches in diameter, also some large blood turnip beets and very fine specimens of Northern Spy and Smith Cider apples.

Editor Fairbanks has sent in from Mason valley a very fine exhibit of black walnuts, grown on the ranch of W. H. Spragg.

Good Sound

The directors of the Ophir Mining company have considered the matter of an assessment, which recently seemed necessary, and have decided not to levy one at present, as they are hopeful that sufficient ore of good grade can be taken out of the mine in addition to that already on the surface to make the property self sustaining for some little time.—Chronicle.

FROM ARCHIE RICE

Veteran Football Expert Says Good Things of Nevada

Archie Rice, football editor of the San Francisco Chronicle, sends Quarterback Leadbetter a number of football clippings and several sets of field notes of the season's games, including the contests of Nevada with Berkeley and Stanford.

Mr. Rice says: "I have been writing football for thirteen seasons and have seen more than four hundred games, and I want you boys of Nevada to know that without exception I have never watched a more sportsmanlike, well behaved, quiet lot of football players than the teams that little Nevada has sent down into California. I expect to read of Nevada's beating the Oregon Agricultural college about twenty points."

Death of Mrs. Boscowitz

Mrs. Frank Boscowitz died yesterday morning in San Francisco. She was the wife of Frank Boscowitz, the well known commercial traveler.

Studying Geology

The senior class in geology at the University of Nevada left yesterday morning on a visit to the Comstock, where they will study formations of the under world. Prof. Reid is acting as chaperone for the party, which will be absent about three days.

Meteors to Appear

The Leonide meteors, which caused many people to get a crook in their necks last year watching for them, were due to appear in this section from 11:45 last evening until 4:30 this morning, but they came not.

Taking a Vacation

James McKinty, foreman of the C. & C. shaft, is down from the Comstock. He is taking a well earned vacation of several weeks, which will be spent in California.

Gambling House Closed

Bert and Grant Cromleigh, proprietors of the Louvre club, have closed the place and gone to San Francisco.

WE WANT YOU, YES WE DO

Mr. Western Pacific, This is an Open Letter to You

Thou will o' the wisp,
Thou swamplight,
Thou "Paddy's Flea,"
Thou hard to put a finger on,
Thou mystical—
We hope not mythical—
WESTERN PACIFIC RAILWAY!
Won't you tell us
What you intend to do
And that without delay?
Are you with us
Or ferninst us?
Are you coming to Reno
Or will you roam desolate
Through the deserts
And wastes to the north?
We need you in our business.
Answer by return
Maccaronigraph.

LAST SORROWFUL RITES

The Late Alfred Doten Conveyed to His Resting Place

The funeral of the late Alfred Doten took place at 2 o'clock yesterday afternoon from the Episcopal church. Rev. Samuel Unsworth officiated. The Episcopal choir rendered several selections. The pall bearers were John Barrett, Prof. Winfey, Hugh Senseny, Prof. Wilson, Prof. Lewers and State Superintendent Ring.

The interment was in Hillside cemetery Among the floral tributes were a broken wheel, a ripened sheaf of wheat and other tokens of sorrow sent by friends of the deceased.

The Best—Pioneer Flour—the best.

Foster Tailor

231 Virginia St--Upstairs

A COUNTERPART OF NEVADA CONTEST

California Is Caught Napping by Stanford for a Long Run and Another Blocked Kick Play, Making the Score 6 to 6

Special to The Journal]

SAN FRANCISCO, Nov. 14.—For an hour and ten minutes Stanford University and California struggled on the gridiron field and when the last whistle blew the score stood 6 to 6. It was a most spectacular contest. Partisans of the two universities had plenty of cause for heart failure.

In many respects the game was the counterpart of that of Nevada vs. California. Stanford showed ability to buck the California line in the first half and repeatedly made the distance. A sensational feature of the game was the remarkable seventy-yard run of Bansbach around the left end for a touchdown. He caught Demerritt, the Berkeley end, napping and got away with a clear field. It is remarkable that this same man let I. X. Steckle of Nevada make a touchdown in the Nevada game.

In the middle of the second half California had the ball on Stanford's three-yard line, but lost on a fumble. Sprot dropped back for a kick. Heitmuller broke through and blocked the kick and fell on the ball. This tied the score. Stanford proved a little stronger than California.

Dr. Steckle's Version

Special to The Journal]

SAN FRANCISCO, Nov. 14.—Stanford certainly showed greater strength in the first half. Berkeley scored on a blocked kick and Stanford on a double pass. Score 6 to 6.

STECKLE.

A young man is wanted to wait on lunch counter and make beds. Steady job. Apply at the J. J. Becker saloon. 1t

The Best—Diamond C Laundry Soap—The Best. Save Premium Wrappers.

THE BANK OF NEVADA

Begs to announce the opening on July 1, 1903, of its :: :: ::

Savings Department

Savings Books will be issued for deposits of $1.00 and upwards. Address

Savings Dept., Bank of Nevada
RENO, NEVADA

The big new store---Nevada's shopping center

DRESS GOODS DEPARTMENT

What to get for the new gown, is sometimes a perlexing question, but easily solved when you come here for your materials.

There never was a better time in which to buy; the Stock in that Department is now at its best.

ZIBELINES—75c quality, a good value at the price. Your choice of some 10 or 12 different colorings and mixtures, special price, per yard, ... 50c

ZIBELINES—High grade of plain and fancy mixed Zibelines, full line of colorings, great value at $1.50, reduced to, per yard. $1.15

Our Fahionable Winter Dress Goods In EXCLUSIVE PATTERN SUITS

Reduced from $12.50 - - - to $9.85
Reduced from $10.00 - - - to $7.95
Reduced from $7.00 - - - to $5.65

These are all latest goods in mixed Zibelines and Fancy Mixtures and come in colorings of brown and red green and white, brown and white and red and white.

New arrivals in black goods, such as Voilles, Etamines, Buntings, Silk and Wool Crepe de Paris, Twine Cloths, also a line of Crepe de Chenes in colors.

Call Up Telephone Green 521

VISIT OUR LADIES' CLOAK AND SUIT DEPARTMENT

It is now one of the largest and most handsomely fitted up on the entire coast. You will find here all the latest novelties from ten leading manufacturers of this country. Every day adds something new to this great showing for women. Here are qualities and prices that will make this department the main attraction of every shopping tour, and women like to shop at the big store becuse they know they can choose safely here where every purchase must be satisfactory to our customers.

AMONG THE NEWEST ARRIVALS

Are a line of double cape, water-proof Cravanette Ulsters, in grey tan and mixtures, loose belted effects. $16.00 to $25.00.

Afull line of fancy Mixtures in walking skirts, in the new close hip and tucked effects. We wish to call attention to the cut and style of our walking Skirts.

We will place on sale Monday, a limited quantity of Bunting Waists, silk Braid trimming, in all colors including black.

$3.50 Waists Special at $2.95
$2.50 Waists Special at $1.79

Gray, Reid, Wright, Co.

DRESS ACCESSORIES

There are always so many little things required to help make up your outfit. You are always sure to find just what you are looking for here.

LADIES' KID GLOVES—We are agents for the World's Fomous Maggioni Kid Gloves. It is not easy to get a glove that gives such general satisfaction. Try them, they are all a good glove ought to be. Price per pair $1.50

EMPRESS KID GLOVES—None better few so good $1.00

Something New in Cape Collars

Have you seen the latest in Cape Collars just received yesterday? They are well calculated to give an extra finishing touch to the smart Dresser

Ask to See Them

Our Ladies Neckwear department teems with the latest effects in neck dressing; never before have artist and designer displayed such genius in the creation of these lovely new things in Women's Fancy Neckwear.

Among the late arrivals from Eastern Fashion Centers are Fancy Silk Collars with silk Medallions and tucks, and come in such colors as black, blue, white and pink.

WASHABLE COLLARS—With faggoting in scroll and ornamental effects.

Cor. Virginia and First Streets

NewspaperARCHIVE®
NewspaperARCHIVE®

THE WE FOUND FLYER IN TROUBLE

Jumps the Track Between Verdi and Floriston on Account of Broken Rail and Delays Traffic for a Number of Hours

Train No. 1, the west-bound flyer, was wrecked yesterday between Verdi and Floriston, near what is known as Camp 24. The trouble was caused by a broken rail. The fore part of the train passed over it in safety, but the four sleepers at the rear end went onto the cross ties and bumped along for quite a distance, tearing up the track and causing a number of the passengers to think of their misdeeds in the past.

As the train was forging up the hill and not in a particular hurry, being a number of hours late as it was, the damage done to the derailed cars was inconsiderable. The cars on the flyer are most strongly made and they escaped damage by the wreck.

The track was so badly torn up that it was nearly midnight before traffic was resumed.

V. & T. Train in Trouble

The express from the south on the V. & T. last night met with an accident a couple of miles south of town. It was behind time and was running at high speed when the engineer saw a tree lying across the track, where it was blown by the heavy wind. He was unable to bring the train to a standstill in time and the pilot was torn off the engine and the passengers badly shaken up

Repairing the Damage

Unless the wind did more damage last night, Manager Brownlee of the Sunset company will have the local exchange in perfect working order again today He and his men are working day and night getting damaged lines in shape They expect to break the sabbath in good shape today.

A Busy Firm

Clock & Shea are putting up a thousand dollar house in the west end of town, a $1200 building at East Reno, have completed the remodeling of the Davis building, are doing the carpentering work on the Coffin & Larcomb and the new steam laundry buildings

Storm Center for Awhile

About 7 o'clock last evening Reno was the center of the big gale that has been sweeping over the west for the past several days. In five minutes the dles of water in the streets were picked up in spray and considerable damage was done to shade trees and fences.

ADVERTISED LETTERS

Perhaps One of Those Missives is Waiting for You

The following list of letters remain uncalled for in the Reno, Nevada, office for the week ending, November 11, 1903:

Gentlemen—Henry Baker, G. Bianchian, Wm. Bolton, Al Bliss, Jean Brothers, J. F. Barnes, L. C. Bayer, M. E. Bowles, Henry Burns, J. F. Brown, Gene Cabel, Walter Clayton, V. V Chatovich, A. T Downies, W. D. Dougherty, Jose Chevarria, John Fantes, Michael Friatas, Thos Frye, Ted J Glass, Albert Gossel, Charles Hiller, Robert M. Hall, R. Hayward, Clarence H. Jessup, Fred Jones, Elmer Jones, Paul Kallhoff, H. A. Kearns, J. E. Lawlor, 2; James Last, Mamel Lopey, G. S. Mills, Andrea Moar, M. Z. Moore, Paul Murphy, John McCormack, N. Nelson, Thomas O'Mara, Wm. Pellow, Ateaina Pedro, Oscar Phipps, W F. Quinton, Chas. E. Roberts, Eugene Roe, Rogerman, Esq., Eraffic agent, Chas. Scroll, 2; David Sullivan, Ernst M. Scheld, E. J. Skewis, James Stewart, Ed Trevartick, T. Willits, Robert and James Wright, C. W. Wood, M. S. Wilson, Thos. Yehl.

Ladies—Mrs. M. Asche, Mrs. Maud Courtenay, Mrs. Rose Dakan, Miss Lola Myrtle Hamilton, Mrs. Geo. C. Le Wico, Mrs. J. Lopez, care Sarah Willson; Mrs. Lizzie Morgan, Miss Fannie K. Painter, Miss Etta Rickard, Miss Katie Speed, Miss Frankie Thorne, 2.

Foreign — Nikola Buthovic, Carlo Ferrari, Guiseppi Mozzetti, Antonio Lappettini, Mrs. Hannah Peterson, Miss Della Robertson, D. E. Robinson, Cha's. Schroll, Frank H. Surridge, Mrs. M. J. Wood.

Indian—J. S McClenan, Littel Molley.

D. A. DAWSON, Postmaster.

Important Item!

We repair bicycles, autos, motor cycles, typewriters, do light machine work, make keys, clean and enamel bicycles any color baked enamel, and do solid tin buggy work, repairing ball bearing buggies, etc., and are agents for high and medium grade wheels. The Tribune, Iver Johnson, Racycle and make the Nevada to order or stock. Will call for repairs on anything.

Nevada Cycle and M'f'g Co, 18 West Second street. Phone Green 183 N15tf

Going to Waste

A glance at the Truckee river will convince anyone that the government irrigation canal will be well supplied with aqua pura for the thirsty soil At present there are many thousands of cubic feet of water running to waste every minute.

IN THE RENO CHURCHES

Program of Worship to be Held by the Various Denominations in This City to Which Everybody Is Welcome

CONGREGATIONAL—Regular services at 11 a. m and 7.30 p. m. The subject in the morning will be "Modern Workings of the Apostles' Doctrines," in the evening, "Two Points of View—a Parable."

Bible School at 12 15, and C E. at 6 30 p. m.

On Wednesday evening there will be a lecture on Bible History, topic, "Israel in Egypt."

A cordial invitation is extended to all to the above services.

PRESBYTERIAN — Owing to the illness of the pastor there will be no preaching services in the Presbyterian church today.

Sunday School as usual at 12.15 p. m.

BAPTIST — Our church stands on corner of Second and Chestnut streets, and we want you to worship with us today.

Worship and preaching at 11 a. m.

Sunday School at 12 o'clock. We want ten or a dozen new scholars today. Parents, if you love your children and want them to have an all around education, send them to Sunday School, as well as to public school. Stranger, we want you in our school if it is only for one Sunday.

Young Peoples' meeting at 6 30 p. m. Song service and sermon at 7 30 p. m.

A cordial invitation to all to attend any one or all of these services.

TRINITY—Holy Communion at 7 30 a. m. Sunday School at 9:45. Morning Prayer and Sermon at 11. Evening Prayer and Sermon at 7.30 p m.

METHODIST—A. C. Welch, pastor. Sunday School at 9 45 a. m. Preaching at 11 a m, subject, "Hidden Wells" Class Meeting at 12 m. Junior League at 3 30 p. m. Epworth League at 6 30 p. m. Subject, "A Quaint Proverb and Lessons From It." The public invited.

Promenade Concert

Despite the inclemency of the weather, there was a good crowd out last night at the promenade concert given in the Gray, Reid, Wright Company's emporium These concerts are great drawing cards.

Ready-to-wear Clothing

of the sort we sell is as different from the product of a few years ago as black is from white.

Our goods are cut in the latest fashions from the best of material and are well tailored.

Our guarantee is of the most absolute sort, and if you are not thoroughly satisfied with anything you buy here, bring it back and the money is your's again. Could anything be fairer?

Men's Suits and Overcoats $7 to $30.

JOHN SUNDERLAND

—Dependable Goods

CHAPPED HANDS

It seems to us that nearly every lady in this neighborhood has been in to get a bottle of our

Pearl Rose Cream Lotion

for Chaps, Rough Skin, Cracked Lips, etc. If there are a few that have not we want them to know its virtues also.

This preparation is a toilet necessity. It cures chaps on the face lips or hands. Softens the skin when roughened by raw cold winds. Keep a bottle on your dressing table and defy Jack Frost or King Boreas. The Lotion is 25c per bottle.

CHEATHAM

The Druggist

Diamond Cafe Oyster and Lunch House

Open day and night
Commercial lunch 11 a. m. to 1 p. m.

Corbey & Corbey, Reno, Nevada

Great Reductions to Close Out Our

FURS

A long Imported Bear, Boa and Muff cut from $15.00 to, for the set ..... $12.35.
A fine quality Russian Cub Boa, 106 inches long, cut from $17.50 to $14.15
A real Mink, 16 inch Cape, cut from $20.00 to ..... $16.25.
$7 50 Stoles cut to ..... $6.35.
A few short neck Scarfs for $1.50, $2.00, $2.75, $3.00 and higher.

Mott's Bazaar

Phone Green 171 123 Virginia St.

NEVADA MEAT COMPANY,

SLAUGHTERERS OF CATTLE, SHEEP and HOGS

Manufacturers of High Grade Sausages

HAMS AND BACON SMOKED IN RENO IN NEW AND MODERN SMOKE-HOUSES.

Headquarters for Fresh Eggs

COR. ALAMEDA & FOURTH STREETS, RENO, NEVADA
Telephone Main 253.

NOVEMBER DISCOUNT SALE

Are you interested in a money saving proposition? If you are read this advertisement. Beginning with

Monday, November 16th

We shall offer our entire stock of fine SUITS, JACKETS, SKIRTS, WAISTS EIDERDOWN ROBES, DRESSING SACQUES, PETTICOATS, CHILDREN'S DRESSES, CHILDREN'S COATS, FURS ETC. AT

10 per cent Discount

From the regular price. This is a chance to secure up-to-date and reliable styles at a less price than you can buy the same class of goods elsewhere

Hector, Monarch and Derby Kid Gloves and Our guaranteed $10.75 Kersey Coats are not Subject to Discount

The **Only Exclusive Cloak Suit and Fur House in Reno**

Phone Red 293

204 Virginia St,

OUR SPECIALS

In addition we have selected all odd lots of merchandise from the different departments and made enormous reductions as follows

Wrappers

$1 25 Flannelette Wrappers 75c
$1 50 Flannelette Wrappers $1.00
$2 50 Elderdown Wrappers $1.90

Walking Skirts

$2 50 dark grey walking skirts, reduced to $1.40
$5 00 and $5.75 late style walking skirts, good mixtures, reduced to $3.75

Children's Jackets and Coats

A mixed lot of Kersey Jackets and coats for girls 6 to 16 years former prices $4 50 to $6.50 each, all reduced to, each, ... $2.50

Dressing Sacques

75c Elderdown sacques, reduced to 45c
$1.00 Elderdown sacques reduced to 70c

Underskirts

Warm Winter underskirts of Black Mercerized Sateen lined throughout, $1.50 and $2.00 quality, reduced to, each, ... $1.00

Tailor Made Suits

$8 75 grey Melton Eton Suits, reduced to 4.50
$10.00 Black Serge Suits, reduced to .. $6.50
$12.50 Black Serge Suits, reduced to .. $7.50
$15.00 Black Serge Blouse Suits, reduced to $10.00

Jackets

We have about two dozen all wool Kersey Jackets some fitted and loose backs, excellent quality and good styles former prices $7.50 to $16 50. Reduced to, each, ... $4.50 and $7.50

Waists

About one dozen Peau De Cyne silk waists former price $4.50. Reduced to $2.50
A few high grade Peau De Cyne silk waists $6.50 to $8 50 qualities, reduced to .. $4.15
$1.00 Flannelette waists reduced to 50c
$1.25, $1.50, and $1.75 all wool flannel waists, reduced to 75c
About two dozen fine French flannel waists $3.00, $3.50 and $4.00 qualities, reduced to each, ... $2.00

Fraley's

LADIES READY TO WEAR GARMENTS

RENO, NEV.

NewspaperARCHIVE®

STILL ON THE MAP

News of the Washoe County Gold Camp Told by the "Dispatch" Evidencing That the Mines Are to Produce Greater Treasure

Besides a carload of lumber now being hauled to camp for the Springfield-Nevada mining company, another car of mining supplies awaits the freight teams at Wadsworth.

The company's manager states that present increase of water supply will enable them to start one of the five-foot Huntingtons on a six or eight-hour shift for custom work.

John Sheehan is busy developing water for use at the mill site. A flow of several inches has been supplied for the greater part of the season and is likely to grow into a valuable acquisition for him.

Uncle Jim Gregory is enjoying a vacation from the Emma L, where he reports a new find of ore in the foot wall value at $80 per ton. The other properties are looking up and some are making exceptionally good finds

Painter, Wetmore, Stanton and one Juan Ortego, have a group of likely looking prospects at the mouth of Tiger canyon There are limited quantities of gold bearing quartz to be found in almost every direction from the original discovery for a distance of several hundred feet. The gold is generally finely disseminated throughout the quartz, though now and then coarse gold is found The trio first mentioned have done considerable work in Tiger canyon this season at an expense of several hundred dollars to say nothing of time They are going to make a strike one of these days that will make prospecting contagious

Charlie and John Short were visiting the mines and looking after their interests on Friday last

Wm Thompson, business associate of George L Laughton is running drifts in several places to determine how much gravel will be available for treatment with the improved washer Mr. Laughton has brought to completion his winter quarters and has a well affording excellent water near by A cozy retreat, good enough for hill folk and too good for royal born and purse proud

J. H Ruppert is taking a vacation for a few days, meantime doing Reno and Wadsworth, on pleasure bent

The Best Remedy for Croup

(From the Atkinson, Kan, Daily Globe)

This is the season when the women who knows the best remedies for croup is in demand in every neighborhood. One of the most terrible things in the world is to be awakened in the middle of the night by a a whoop from one of the children The croup remedies are almost as sure to be lost, in case of croup, as a revolver is sure to be lost in case of burglars There used to be an old-fashioned remedy for croup, known as hive syrup and tolu but some modern mothers say that Chamberlain's Cough Remedy is beteer, and does not cost so much It causes the patient to "throw up the phlegm" quicker and gives relief in a shorter time Give this remedy as soon as the croupy cough appears and it will prevent the attack It never fails and is pleasant and safe to take For sale by S J. Hodgkinson, druggist

Stepped Against a Hot Stove

A child of Mrs Geo T Benson, when getting his usual Saturday night bath stepped back a against a hot stove which burned him severely The child was in great agony and his mother could do nothing to pacifq him. Remembering that she had a bottle of Chamberlain's Pain Balm in the house she thought she would try it In less than half an hour after applying it the child was quiet and asleep, and in less than two weeks was well. Mrs Benson is a well known resident of Kellar, Va Pain Balm is an antiseptic liniment and especially valuable for burns, cuts, bruises and sprains. For sale by S J. Hodgkinson, druggist.

For a Bad Cold

If you have a bad cold you need a good reliable medicine like Chamberlain's Cough Remedy to loosen and relieve it, and to allay the irritation and inflamation of the throat and lungs. For sale by S. J. Hodgkinson druggist.

Going to Learn Violin?

See Chas H Keil, teacher of violin, formerly musical director Clunie Opera House, Sacramento, residence, 314 West street, phone Black 364. tf

Hastings' Dancing Academy

Meets every Friday afternoon after school; little children at 2 30 and adults Thursday evening at 8 o'clock in Kindergarten hall. N3tf

Fresh Eastern oysters in cans or bulk. The best butter in town and the only place that you can get all of the best makes of cheese, always fresh. Reno Market, 25 Commercial Row. tf

For an up-to-date buggy, rubber tired surrey, trap or any style of a family rig, call on Sanders, Oakes Co.

We again invite you to call and investigate our money saving contract system.

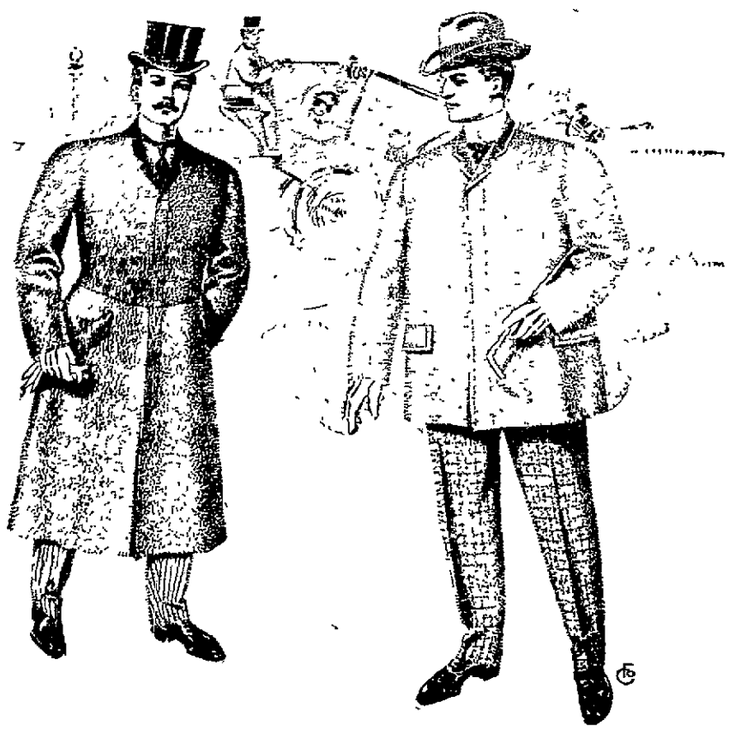

APPEARANCES GO A GREAT WAY

Especially with the man of to-day. If you want to make a presentable appearance at home or abroad, on the street or in the drawing room, you need the services of a good Tailor. *No Two Men* are built alike, but THE INTERNATIONAL TAILORING CO., New York and Chicago, makes clothes to your individual order that fit, no matter what your build may be. Every man has a peculiarity of his own, and unless he has this taken into consideration, ready-made clothes cannot possibly fit him.

SUITS TO ORDER - - $12.00 to $40.00

500 Fall and Winter Popular Patterns from which to select. We have them and invite your inspection.

LEVI STRAUSS' NO. 1 OVERALLS

75c per pair

H. LETER, The Hatter 12 Commercial Row

PROFESSIONAL CARD

DR J A ASCHER,
Physician and Surgeon
Office —Golden Block, Center St
Residence 800 N. Virginia St.
Phone Black 451.

DR. W. H HOOD,
Physician and Surgeon
Officer—Rooms 1 and 2 O'Connor Block. Residence—305 Elm St.
Office hours—10 to 11 45 a. m. 2 to 4 and 7 to 8 p. m. Office Phone Red 243—Residence Phone Green 401.

M. F. McTAGGART, M. D.
Physician and Surgeon
Office over Postoffice, rooms 1 and 2
Phone Red 83. Reno, Nevada

E. H. Winter, M. D
Physician and Surgeon
Rooms 2 and 3, over New Postoffice
Phone Red 33
Hours—9 to 12 a. m; 2 to 4 and 7 to 9 p. m.

C. A. CASACCIA,
Physician and Surgeon
(Italian Doctor)
Recently of Italian army and graduate of Royal University of Pisa, Italy. Italian, French and German spoken
Hours—8 to 10 a. m., 2 to 4 and 7 to 8 p. m.
Above Andrucetti's Store, No. 315½ Virginia Street. Phone Black 385

INVALIDS HOME
Codelia S Wentworth, Prop.
Rheumatism a Specialty
Trained nurses in constant attendance. No resident physician. No contagious diseases. Phone Brown 466. Corner 6th anr Washington Streets, Reno, Nevada.

ATTORNEYS

W. E. F. DEAL,
Attorney-at-Law
Offices—Bank of Nevada Bldg., Virginia City, Nev., and rooms 51154 Nevada lock, San ancisco, Cal.
Will practice in all State and Federal courts in Nevada and California, and in the U. S. Supreme court.

Benj. Curler F. D. King
CURLER & KING
Attorneys-at-Law
Legal business promptly and carefully attended to
Rooms 1 & 2 Powning Building
Reno, Nevada.

PROFESSIONAL CARDS

H. R. Cooke Albert D. Ayres
COOKE & AYRES
Attorneys
Will do a general law business and practice in all courts.
Offices—New Journal Block, Phone Black 203.

E. S. FARRINGTON C. E. MACK
Attorneys-at-Law
Office—Ryland Blk., 117 Virginia Street. Phone Black 2
Will practice in all courts of the State and U. S. Courts.

W. B. Craig R. C. Stoddard
CRAIG & STODDARD
Attorneys and Counselors at Law
New Quir. Bldg, 234 Virginia St.
Phone Red 281. Reno, Nev.

JAMES T. BOYD,
Lawyer
Office—Rooms 1, 2 and 3, Washoe County Bank Building.

DENTISTS.

DONALD H. ROSS,
Dentist
Washoe County Bank Building
Hours—9 to 12 a m., 1 to 5 and 7 to 8 p. m.
Graduate of University of California Dental College

DR CHAS. A COFFIN,
Dentist
Office—Investment Bldg., over C. J. Brookins' store, Virginia St.
Phone, Red 283.

D. W. RULISON D. D. S.
HELEN M. RULISON, D. D. S.
Dentist
Offices—218 Virginia St. over Tassel's Shoe Store.
Phone, Green 241.

DR. J. C. HENNESSY,
Dentist
Clinical Institute in College of Physicians and Surgeons, San Francisco.
Office—Second and Virginia streets
Hours—9 to 12 a. m.; 1 to 6 p. m.

DODGE & PARKER,
Attorneys-at-Law
Washoe County Bank Building, Reno, Nevada.

MISS MAY A. DRISCOLL,
Stenographer and Typewriter
No. 12 East Second Street.
Office with F. J. Peck & Co.
Phone Green 491

Classified Advertisements

ALL classes of legitimate advertisements not exceeding six (6) lines inserted under this head for 50 cents a week

SITUATIONS WANTED ADVERTISEMENTS FREE OF CHARGE

WANTED.

A YOUNG JAPANESE BOY would like a situation to cook and do general housework, 312 Virginia street. N14w

SITUATION WANTED — As housekeeper, or to do chamber work, by competent woman Inquire at this office N14w

WANTED—To rent, furnished or unfurnished house or furnished rooms for housekeeping by a merchant. State lowest price and particulars in letter. Best of references given. Address Box 185, City. N14w

WANTED—A situation to do housework by a competent woman Inquire at this office 13w

WANTED—Boy or girl, 15 to 18 years, to strip tobacco Conant & Hackett. N11w

WANTED — A situation by middle-aged lady to do cooking and general housework on a ranch. Address 605 Washington street. N11w

WOMAN COOK—Wanted at "Travelers' Rest," East Fourth street. Apply at once N11w

WANTED—A stable large enough to accommodate four horses. Must be close in and rent reasonable Inquire Reno Mercantile Co. N10w

WANTED—Signs to paint You can get your signs made at reasonable price, by calling at 134 Virginia st., or phone Brown 165. Reno Paint, Oil & Supply Co. O2tf

FOR SALE

FOR SALE—A 13-room lodging house and five room cottage, both hard finished, baths, hot and cold water, electric lights, sewer connection, lot 106x140 on alley. Store room, wood house, stable, etc, close to business center. A splendid purchase at the price and terms F J. Peck & Co, 12 East Second street N14w

FOR SALE—A Kittridge safe, 25 inches by 25 inches and 35 inches high. Inquire of the Crosby Co, Virginia, Nevada N13w4

STORE FIXTURES—For sale at Harry Davis' store, on Commercial Row N13w

FOR SALE—Reno Shoe Factory, 25 East Second street, Not our shop, but our services and material, at very reasonable rates For instance we sew on men's 1-2 soles while you wait, for $1 Wm Flett, manager. N13m

FOR SALE—At a bargain, lot 50x140 feet, on Elm street, between Chestnut and Nevada streets F. J Peck & Co, 12 East Second street N13w

PASTRY SALE—Women's Guild of Trinity Church will hold their annual pastry sale at their Parish House, on Wednesday afternoon and evening of November 25th, the day before Thanksgiving Any orders will be filled by applying to members of the Guild. N8w2

FOR SALE—A lot on Mill street, 50 by 100 Just east of the Steinmetz home Apply to Sam Mozingo. N8tf

SPECIAL SALE OF RIBBONS—Four-inch wash Taffetas, all shades and colors, 2 yards for 25c. Four-inch wash Taffeta, different weave, 15c a yard Splendid value for the money M F. GOODWIN & CO., 204 Virginia street. N8tf

FOR SALE—The Nevada hotel property, the only first-class family hotel in Reno. Surrounded by a fine park in the most desirable part of town. Presents a money making investment that cannot be equaled in Reno. For information call on or address the Nevada Hotel, corner of Lake and Fourth streets, Reno, Nevada. je17tf

LOTS FOR SALE—In the A. T. Rice tract a few choice lots fronting on Glendale avenue. Free water, productive soil, good drainage and a perfect title. Come early and avoid the rush. A. T. Rice or son, box 361, or A. Nelson. N1m

BUSINESS FOR SALE—A good paying business in Reno, well established. Owner wishes to retire on account of ill health. For particulars inquire of G. A. KOPPE. f14tf

FOR RENT

FOR RENT—Unfurnished, a modern 4-room house. Near brick schoolhouse on West street. Call at 201 Fifth street. ..14w

TO LET—Two nicely furnished rooms. Close in. Quiet neighborhood. Inquire at 110 State street. N7tf

FOR RENT.

FOR RENT—A six-room house in good repair, for rent, No. 613 Mill street. Inquire 242 Virginia street, Reno, Nevada. G. W. Shutter-Cottrell, Mgr N13w

FOR RENT—A 5-room house, unfurnished Newly papered. One block south of Troy Laundry. Inquire B. W. DeHart, 305 High street. N13w

FOR RENT—Five-room house, three rooms, down stairs, two rooms up stairs. Good location. Inquire at 403 Mill street N13w

ROOMS TO RENT—Furnished. One large front room suitable for two gentlemen House under new management. 320 North Virginia street. N12w

FOR RENT—Four-roomed house, on Peavine street, unfurnished. Inquire A. T. Dormio, 118-120 Commercial Row, Reno. N12w

FOR RENT—Three furnished rooms, with electric lights and bath. Inquire at 613 Lake street, corner Seventh. N11w

FOR RENT—House of eight rooms, unfurnished For further particulars inquire of A. Scanavino, West Fifth street, near Vine N11w

FOR RENT—Nicely furnished rooms, with bath, water and electric light. With or without board. Inquire Pritchard Building, 708 Chestnut st. O18tf

FOR RENT — Furnished rooms, two blocks from postoffice. Electric lights, bath and use of phone. Inquire at 418 Lake street. N4w2

FOR RENT — Modern house of 10 rooms, at 301 Hill street. N10w

FOR RENT — New six-room cottage, partly furnished, No. 315 Park street. Inquire at room 21, McCormack building N10w

FURNISHED ROOMS—At 510 Sierra street. N10w

LOST

LOST—A bunch of keys, attached to a charm, one broken. Return to Journal office. N13w

FOUND.

FOUND—A purse containing a miner's card issued to Mr. Seel. Addresses, Telluride, Col., and Bodie, Cal., Owner can obtain same by calling at A W. Fox's tailor shop. N12w

MISCELLANEOUS

THE LADIES of the Congregational Church will give a New England dinner in the vestry of the church There will be plenty for all. Price 25c, November 19, from 4 to 7 p. m. N14td

PIANO INSTRUCTION — Miss May Curnow is prepared to take pupils at 414 Virginia street, corner Fifth. N14w

DRESS HATS—Elegant velvet hats, new turban and gainsborough shapes, pattern hats and very swell ones from our own work-room made of imported novelties, chenilles, pompoms, aigrettes and plumes, prices reasonable.
M. F. GOODWIN & CO,
N1 tf 204 Virginia street.

FEATHERS CLEANED — Curled or dyed and made over in latest styles. Feather boas a specialty. Miss Luke, 404 North Virginia st. N11tf

PIANO, GUITAR AND MANDOLIN —Special attention given to technics, expression and the study of classical music. Rates given to guitar and mandolin clubs with use of instruments. Attention given to practice. MRS. M. E. ROSSEAU, No. 8 Fifth street. tf

TRANSFER AND STORAGE — The Commercial Transfer and Storage company is prepared to do all kinds of hauling. A specialty made of moving pianos and furniture. Fireproof storage. L. G. Gentry and S. Olds, proprietors. Phones, green 104 and Red 103. Residence Phone Black 65. S5tf

STENOGRAPHY & TYPEWRITING—At reasonable rates. Room 9, Journal block, upstairs. Mrs. E. Luce. Telephone Green 163. O29tf

TOMALES—J. V. Azevedo and wife, the first ones to make tamales all the year round in Reno, are now prepared to make first-class tamales for the trade. Give them a call, 220 Sierra street. N13w

LESSONS GIVEN in embroidery and battenberg. Mrs. Kerr, 510 Center street. N13w

ties, from 25c to 50c. Stylish silk novelties, for 50c to 75c. M. F. GOODWIN, 204 Virginia st. N8tf

The Best—American Biscuit Co.'s Crackers.

The Best—Rex Hams, Bacon, Lard—The Best.

Fire Insurance

We have the agency for the following old line companies:
Atlas, Pennsylvania, New Hampshire, German Alliance, Aachen Munich, and Citizens

Also the Agency for the
North German Lloyd Steamship Company
Tickets to all points of the world.

F. J. Peck & Co.
12 East Second Street, Reno, Nevada.

Blank Location
NOTICES
At this Office

Bank of Nevada

Directors—Daniel Meyer, G. F. Turrittin, A. G. Fletcher, P. L. Flanigan, Moritz Scheeline, H. Fleishhacker and Henry Anderson.

Officers—President, G. F. Turrittin; 1st vice-president, M. Scheeline; 2d vice-president, P. L. Flanigan; secretary and cashier, A. G. Raycraft; assistant cashier, R. C. Turrittin.

Paid Up Capital, $600,000

Accounts of Banks, Corporations and Individuals received on favorable terms.

INTEREST PAID ON TIME DEPOSITS

Buy and sell exchange on all the principal cities of the United States, Canada, Europe, Asia and Africa.
Messrs. Scheeline and Osburn are resident agents for twenty-eight Fire Insurance Companies, the total assets of which are $217,640,091.
Safe deposit boxes for rent, prices according to size, varying from $3 to $12 per annum.

WE SOLICIT YOUR BUSINESS.

Washoe County Bank
RENO, NEVADA

Capital fully paid,..... $500,000.00
Surplus Fund $75,000.00

Officers and Directors
Geo. W. Mapes ..... President
M. E. Ward .....Vice President
F. M. Rowland ..... Vice President
C. T. Bender ..... Cashier
Geo. H. Taylor .... Assistant Cashier
Directors:—H. M. Martin, D. A. Bender, A. H. Manning.

With ample capital this bank is prepared to extend every reasonable accomodation to its patrons.

Savings Department opened July 1st. 1903. 3 per cent paid on Savings Accounts.

We are resident Agent for ten leading Fire Insurance Companies. We write policies and attend to transfers.

The Farmers and Merchants Bank

Paid Up Capital $250,000
CAPITAL $500,000

Richard Kirman .....President
L Dolley .....Vice-President
W. J. Harris .....Cashier

Directors—T. F. Dunaway, L. Dolley, W. J. Westerfield, C. E. Mack, Fred Grob, R. Kirman, John Wagner, H. M. Gorham, William Levy.

A general banking business transacted, buy and sell exchange on all the principal cities of the United States and Europe

Investigate our savings department one dollar starts an account with us

Boxes for rent in our Safe Deposit Vaults at $2 per year
Southeast Corner Second and Virginia Sts.
RENO, NEVADA

SEE US

For the Best in Hot Soft Drinks

Also all kinds of Carbonated Beverages, Gums, Etc

Smith & Brian
PIONEER SODA WORKS
P. O. Box 262. Phone Black 384
Reno, Nevada.

NewspaperARCHIVE®

JOHN NEWTON EVANS

A Pioneer of This Section and a Man of Influence in the Community Passes Away as the Result of Injuries Sustained

Hon. J. N. Evans, president of the Board of Regents of the Nevada State University and one of the influential citizens of Reno, is dead.

He passed away at 5 o'clock yesterday morning as the result of injuries sustained the previous day. Mr. Evans, noting the oncoming storm, went to a field near the reservoir to protect a stack of hay from the rain. He mounted the stack to arrange the cover and was blown to the ground, a distance of fifteen or twenty feet. He fell on his chest and suffered severe injuries. One of his ribs was broken and the internal injuries caused hemorrhages to result.

Pierce Evans, a son of the deceased, and an employe were with him. They placed Mr. Evans in a conveyance and brought him to his home in this city.

At the time the injuries were not considered serious, the hemorrhages being internal, and nothing was given out regarding the accident.

Doctors Pritchard, Hershiser and Thoma were called in and they did everything possible. Mr. Evans' sufferings when he became conscious, were so terrible that he was placed beneath the influence of an opiate.

Late in the night he recovered consciousness and recognized the various members of his family who were in the room. At 5 o'cock he ceased to breathe.

John Newton Evans was aged 68 years, 6 months and 1 day. He was born in Defiance, Ohio. When 24 years of age he emigrated to California and settled in Long Valley, where he made his home for several years. These were troublous times on the Nevada border and Mr. Evans frequently spoke to the writer of the Indian troubles of those pioneer times. He had several encounters with thievish and murderous bands of Piutes and Modocs and was in several campaigns against them.

Finally the country became civilize and Mr. Evans was able to conduct his affairs without molestation. He soon amassed a competency and came to Reno, building a handsome residence in the northern part of the city.

Mr. Evans identified himself with the leading interests of Reno and was a director of the Bank of Nevada for a number of years. He also became president of the Washoe Power and Development Company, which now is erecting a plant up the river. His interest in university affairs was great and at the time of his death was president of the board of regents of that institution.

Mr. Evans was a man of rugged nature and strong personality. He was as immovable as a rock when actuated by his convictions and possessed an unyielding will.

There were four brothers: The deceased, A. A. Evans, Alvaro Evans and Allan Evans. Alvaro is the sole survivor of the four history makers. The deceased is mourned by a wife and five children. The latter are Miss Elizabeth, John, Ben, Allen, Pierce and Rose. A sister, Mrs. Arrowsmith of Long Valley, also survives him.

The funeral will be held under the auspices of the Benevolent and Protective Order of Elks and the services will be conducted by Rev. Samuel Unsworth.

The faculty of the university having been called together and informed of the death of the Hon. J. N. Evans, passed the following resolutions:

Whereas, Almighty God has seen fit to call from his labors Hon. J. N. Evans, the esteemed chairman of the Board of Regents, be it, therefore

Resolved: First, That in his death the university has sustained an irreparable loss,

Second, That upright in his motives, and honorable in his dealings, we appreciated his friendship and feel that in his death we have suffered a personal loss,

Third, That we commend his useful and successful career, to the student body as worthy of their thoughtful study and emulation,

Fourth, That in their affliction we extend to the family our sympathies, with the assurance that we will ever hold the honored husband and father in grateful remembrance, for his devoted services to the institution which we represent,

Fifth, That a copy of these resolutions be entered upon the minutes of

N. E. WILSON,
G. F. BLESSING,
FRANCES E. SHORT,
R. BROWN,
Committee.

THE REAL TEST

Of Herpicide Is In Giving It a Thorough Trial.

There is only one test by which to judge of the efficiency of any article and that is by its ability to do that which it is intended to do. Many hair vigors may look nice and smell nice, but the point is—do they eradicate Dandruff and stop falling hair?

No, they do not, but Herpicide does, because it goes to the root of the evil and kills the germ that attacks the papilla from whence the hair gets its life.

Letters from prominent people everywhere are daily proving that Newbro's Herpicide stands the "test of use."

It is a delightful dressing, clear, pure and free from oil or grease.

Sold by leading druggists Send 10c. in stamps for sample to The Herpicide Co., Detroit, Mich.

Hot noon lunches at J. J. Becker's.tf

NEW TODAY

WANTED — By a young business man, furnished or unfurnished room. Close in. Address R. T., care Journal. N15w

WANTED — By a young man, board and room in a refined, private family, where the comforts of a home can be had; price no object; plain food and pleasant room desired. Address B. Z., care Journal. N15w

WANTED — A Japanese boy would like a place to do housework, cooking or waiting on table. Can speak English well. P. O. Box 736. N15w

FOR SALE—Five pack horses, saddle and complete outfit. Animals in good condition. Cheap for cash. Inquire Wm. H. Johnstone, Grand Central Hotel, Reno. N15w

WANTED—A young man to wait on lunch counter and make beds. Steady job. Apply at the J. J. Becker saloon. 1t

WANTED—First-class stenographer and typewriter desires a position. Inquire at this office. 1t

WANTED—A position, by competent young lady, as stenographer, bookkeeping or typewriting, graduate from Nevada State University. Best of reference. Address 401 Washington street. N15w

Nevada Engineering Works

Manufacturers of Mining and special Machinery.
Dealers in Engineering Equipments and supplies.

RENO, NEVADA
Corner Fourth and East Streets
Phone, Main 453

Hair and Skin Specialist....

Mrs. Patteneaude has opened parlors in Room 17 O'Connor Blk. for the treatment of all skin and scalp diseases, Champooing, Manicuring and Hairdressing. Where she wil be pleased to have the ladies of Reno call and consult her.

O'Connor Block, Second St.

Western.... Ore Purchasing Company...

Will sample and buy all kinds of ores. Highest cash price paid for.....

Gold, Silver, Copper & Lead Ores
Address all Communications to
CHARLES SNYDER, Manager
RENO, NEVADA.

Have you seen the lots in the St. George Addition

Have you seen the prices asked If not look him up at 10 East 2nd street and be convinced that he has as fine a location as can be found around Reno.

See what he can do if you want a house built on the installmeent plan.

and Insurance

$8.500—For Sale, Lodging house 13 rooms including furniture of one floor, with five room cottage on lot 106x140, stable, store room, etc, will yield $1.500 per year income.

$3,000—8-room dwelling, bath, hot and cold water, stable, wood house, etc., lot 50x140, three blocks from Plaza.

$2,000—10-room house and four room cottage. South of river, lot 90x 200, corner, will rent for $40 per month.

CHOICE RESIDENCE LOTS RIVERSIDE HEIGHTS.

$500 to $800—One-fourth cash, balance easy terms.

$650—Lot on South side of Elm, between Chestnut and Nevada, 50x 140 to alley.

F. J. PECK & CO.
Journal Block, 12 East Second St.
Phone Green 491, Reno Nevada.

YOU'RE ALWAYS NEXT
SHAVING 15 Cents

PALACE SHAVING PARLORS

Best Equipped Shop in the State First-class Baths. First-class Help, Seven Chair running.

22 Commercial Row
RENO, NEVADA

An Evidence of Good Judgment

Is shown by the fact that most of the leading business houses of Reno have had us do their sign work.

Our prices are right and a glance at the signs on the fronts of the following stores will show that our work cannot be excelled—

Washoe County Bank, Farmers & Merchants Bank, Peck & Co. Real Estate. Chas. Dreyer's, Oberon, R. C. Cleator, Shoes; Frank Bros., Wholesale Liquor; Mott's Bazaar, Herz Zros., Jewelers; Wolfe & Duque, Clothiers; H. J. Thyes, Crystal; Diamond Cafe, Saloon; M. F. Goodwin, Millinery.

If you want good sign work, Call on us for estimates and designs.

Porteous Decorative Co.
135 Virginia Street

McCORMACK HOUSE

EUROPEAN PLAN
OPEN ALL NIGHT

OVER THE POSTOFFICE,
COMMERCIAL ROW

Sacramento Beer Hall...

Headquarters for all Miners and Mine Promoters.
No Sazerac Club—Only Straight Goods.

Rusch & Becker
Proprietors

IN A
Cole's Hot Blast Stove

Because this stove is air-tight and **guaranteed** to remain so. In the morning simply open the draft, and the fire burns briskly for two hours on last night's fuel. Result—rooms evenly warmed always. The fuel bill is cut in two. **Cole's Hot Blast** utilizes the gas in the coal, you know. Others don't.

..When you need trifling purchases in hardware, come here. Your small wants have our prompt attention.

J. R. Bradley Co
SOLE AGENTS

Phone For Anything

in the meat line. It will receive the same care and prompt attention as an order given in person. We'll send it up promptly, too. Besides this, you'll get the exact article you order, every time. Our stock is right up to the minute-hand, both in quality and attractive prices.

Our Pork Products

are right down-to-date, too, and include everything the market can supply with a few of our own exclusive handling. You can depend on everything you buy of us. That's one thing sure.

RENO MEAT COMPANY

That Thirst...

Can be effectually quenched with ANHEUSER-BUSCH, the best beer made. On draught and for sale only by Bryson & Cohn, at

The Monarch,
VIRGINIA STREET

75 Cents a Cord

Bryant Bros. & Caughlin have put their steam saw in commission, and are prepared to make the rounds of the city and do wood sawing at

75 Cents a Cord

THE ALL SEEING
CORRECTLY FITTED BY US.

Work guaranteed or money refunded.
We fit to please.

A. W. LORD, Optician
With R. Herz & Bro.

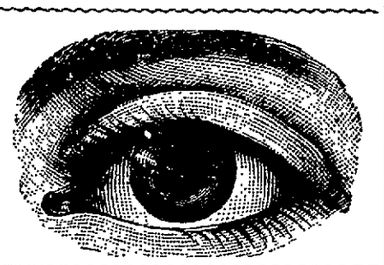

The Owl

First-class Saloon and club rooms, where pretty good drinks and cigars are sold, and entertainment provided for patrons.

J. H. Brearley " " " Virginia Street

Heating Stoves

Ranges and Cook Stoves, Mining, Lumber, Railroad and Electrical Suppies. Agents for Elaterite Roofing. Cement and Fire Brick. Plumbing and Steam Fitting

Virginia Street Reno, Nevada

Washoe County Title Guaranty Company

CHARLES L. KNOX, Attorney-at-Law General Manager.

Abstracts of Title furnished on short notice for any land in Washoe County.
You cannot borrow money on your land without an abstract, many titles are defective and now is the time to have errors corrected. Phone Brown 244.

Telephone Brown 244----Reno, Nevada----218 Virginia Street

THE CRYSTAL, H. J. THYES, Prop.

Just Received—Nutwood reimpor ted whiskey made in 1890. Choicest whiskey ever brought into the State.

FALL AND WINTER ANNOUNCEMENT. HOT STUFF.

Hot Tom & Jerry. Hot Clam Juice. Hot Scotch Whiskey. Hot Apple Jack. Hot Peach Brandy. Hot lunch daily 11 a. m.

Fresh Oyster Cocktails, made to order from Olympia Oysters, the very best in the city.

8 WEST SECOND ST. P. O. Box 401. Phone Black 121

CLARENDON BAR

Now open. Good liquors, good cigars and new management

H. E. Blasdell, Proprietor Opposite Depot

Witch Hazel Cream for Sunburn

HODGKINSON
...Druggist...

VIRGINIA STREET :: RENO, NEVADA

Frank Campbell, Grocer

All Fruits of the season for Canning and Preserving. A complete line of Mason's Fruit Jars and Jelly Glasses.

CORNER VIRGINIA & 4th STS.
Phone Main 451

Ainley & Son...

TINNING, PLUMBING and GASFITTING
Manufacturers of Golconda Acetylene Gas Machines.
Dealers in Stoves and House Hardware, Pipe Fittings etc.
Phone 421 Brown, No. 20 Plaza Street.

The Golden Gate J. Belmont J. Thompson

Fine Wines and Liquors, Union made cigars. Sierra Lager, Ruhstaller's Steam and Buffalo Lager on draught.

218 Sierra Street, Reno, Nevada

Don't Do a Thing Until You Try

BUFFALO BEER Cooks' Springs Mineral Water, Siphon and Carbonated Beverages of all kinds. When you want us ring up Phone Red 211.

BRITT & RHEUDE, Sole Agents for Nevada, cor. 3d & Ralston

MILLER'S ROAD HOUSE

Formerly Shorty's Place opposite Race Track entrance. Meals served at all hours. Unsurpassed dining room. Private parties a specialty.

Open day and night.
Telephone Brown 341.

J. J. Miller, Prop.

NEWSPAPERARCHIVE®
NEWSPAPERARCHIVE®

OPENED FOR SEASON

The First Day's Play Was Brisk and Several Patrons Made Good Winnings--Entries for Tomorrow and Tips on the Races

The Owl pool room was opened yesterday with a direct wire from the California race track Owing to bad wires, occasioned by the storm, the returns were a little slow in coming in, having to be relayed around by Los Angeles and Denver Happily, there is little danger of this occurring again.

The betting was lively for opening day and some of the layers of money received splendid returns on their investments, while others will wait until next time to make good

The odds laid were excellent and the field and favorite in each race was played at about equal money.

Here are The Journal tips on tomorrow's races

First race — Step Around, Sherry, Merwan.

Second race—Matt Hogan, Madam Bishop, El Piloto.

Third race — Felipe Lugo, Keogh, Dorice

Fourth race—Lord Melbourne, Grail, Major Dixon.

Fifth race—Ed Lilburn, Albemarle, Quatre

Sixth race—Diderot, Ben Mac Dhui, Bill Massie.

Following are the entries for the races Monday

First race, futurity course, selling (9):

Conner, 98	Sherry, 104
Merwan, 103	Egg Nogg, 98
Elfin King, 109	Step Around, 104
Batidor, 106	Maud Muller, 101
Indina, 106	

Second race, 3-4, selling, (12)

El Piloto 109	Flourish, 102
Billie Taylor, 109	Matt Hogan, 109
Idogo, 109	Nullah, 109
Educate, 109	Madam Bishop 104
El Pilar, 105	Quiz, 104
Torilla, 109	Foul Play, 104

Third race, 11-16, purse, two years (9)

Scherzo 104	Felipe Lugo, 110
Captain Forsee, 107	Young Pepper, 104
Keogh, 110	Dubarry, 101
Sol Smith, 107	Judge, 111
Dorice, 110	

Fourth race, mile and 70 yards, selling (10)

I. O. U., 103	Lord Melbourne, 9
Erne, 103	Grail, 103
Galanthus, 98	Iras, 86
Mr. Dingle, 94	Harry Thatcher,
Major Dixon, 105	Invictus, 103

Fifth race, futurity course, selling, (9):

Vigoroso, 106	Albermarle 101
Maud Sherwood,	Bee Rosewater, 10
Quatre, 106	Titus, 106
Pickaway, 101	Ed Lilburn, 109
Clenarvon, 109	

Sixth race, 7 furlongs, purse (6)

Captivate, 100	Ben Mac Dhui, 10
Diderot, 100	Huntressa, 100
Bill Massis, 103	Frank Woods, 100

Raining, sloppy

GO EAST "TOURIST"

Why Not?

Have you never heard about our tourist excursions? Well, you should know all about them, especially if you are thinking of going east It's the cheapest, and at the same time, most comfortable way to travel We are here to give you all the information you want, and will be glad to do so, also to send you, free of charge, our handsomely illustrated books of travel, descriptive of the grandest scenery in the world.

Our fast express trains — three of them every day—also carry dining cars and Pullman Palace sleepers through to Chicago and St. Louis.

If you want to, you may stop a day in Salt Lake City without expense of hotel

All you have to do is, drop me a line, say when and where you are going; we will do the rest.

W. J SHOTWELL,
Gen'l.Agt Denver & Rio Grand System
H. A. BUCK,
Dist. Pass Agt Denver & Rio Grande System
625 Market, St, San Francisco, Cal.

Nevada Cycle & M'f'g. Co.

Are agent for the Tribune, Iver Johnson, Racycle and make the Nevada bicycle. The above are the best road wheels made. We handle all makes of tires from five to ten dollars per pair. We do first-class bicycle and solid tire buggy work, tire vulcanizing and have good wheels to rent.

18 West Second street.Phone Green 183

The Nevada football eleven leaves Reno Tuesday morning. They play the University of Washington at Seattle on November 20th, play University of Puget Sound at Tacoma on November 23d, play Oregon Agricultural College at Corvallis Thanksgiving afternoon

The team confidentially expects three straight victories, although looks for hard games The hospitable people of the Northwest are making plans to entertain the sagebrushers This is the greatest trip ever made by an athletic team from this state. The trip could be made more extended, as several other western colleges are desirous of dates

We Are Pleased

To have you visit our store get our prices before making your purchase, then you are posted to get the lowest price, but do not take it for granted that you are getting the best unless you are buying of us, for our prices on good merchandise are 25 per cent lower than other houses We think we can convince you of this fact by buying of us and compare this quality with other goods purchased elsewhere

Yours to please,
NOVELTY DRY GOODS STORE

Annual Visitation

Smallpox that rather unnecessarily dreaded disease, in coming westward It has crossed the line from Utah and a number of cases have appeared in Elko county It is due to reach here sometime between Thanksgiving and Christmas, if on schedule time The first symptoms of the disease should be reported to the board of health, so that this unpleasant epidemic may be kept from spreading

About Pianos

T S McKinley, the state manager for the Wiley B. Allen Co, accompanied by J. Wilber Hall, the expert piano tuner, has left for a business trip to the southern part of the state. They will be absent from Reno for a few weeks. Anybody desiring a piano before their return can call on Gus Koppe. He will deliver you one and if it don't suit, "Mc" will exchange it on his return. O30w1

Notice

To my sons, Frank and Peter Pedercini, and to my daughters, Dora Tortorola and Katherine Pelizzari. You and each of you are hereby requested, if you or either of you, claim that I am indebted to you in any sum whatever, that you present such claim to me in writing within 30 days from the date hereof

G PEDERCINI
Dated November 13th 1903 t2

Notice to the Public

Having leased the dining room and bar of the Hotel Nevada to Dunn & Co, the public are hereby notified that I will not be responsible for any debts contracted by the said Dunn & Co

J DONAGHY
Reno, November 12th, 1903 N13w1

East Reno Bus

The bus for East Reno will leave the Overland stables at 9 30 a m. and 1 30 p m. Fare 25 cents each way
O21tf

NOTICE OF DISTRIBUTION

In the Second Judicial District Court of the State of Nevada, in and for the County of Washoe

In the matter of the estate of William M Longfield, deceased Notice for hearing the first and final account of administratrix and petition for final distribution of said estate

Notice is hereby given that Priscilla Longfield, the administratrix of the estate of William M. Longfield, deceased, has rendered and presented for settlement, and filed in said court, her first and final account of her administration of said estate and her petition for final distribution thereof, and that the hearing of the same has been fixed by said Court for Saturday, the 5th day of December, 1903, at 10 o'clock a m. of said day, at the Courthouse in the City of Reno, County of Washoe. State of Nevada, and all persons interested in said estate are notified to then and there appear and show cause if any they have, why said account should not be settled and allowed, and said petition for final distribution granted as therein prayed for.

Dated, Reno, Nevada, November 13th, 1903.

W. A. FOGG, Clerk.
CURLER & KING,
Attorneys for Administratrix. N14w3

TO THE PUBLIC

Notice is hereby given that from and after this date, all supplies, etc., furnished to the Reno Wheelmen Club must be secured by the presentation of a written order signed by H. E. Stewart, chairman of the Hall Committee.

By order BOARD OF GOVERNORS.
N13w4

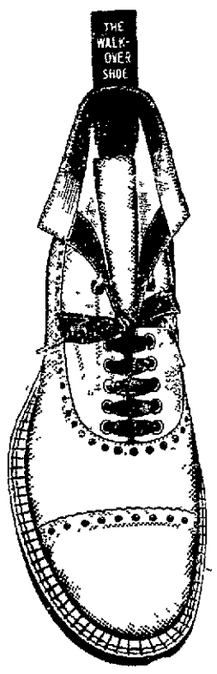

Health Preservers

Strong, sturdy leather, Special construction, calf or kid lining, layer of water proof fabric between soles They come in

Walk-Overs $4.00

Stacy-Adams $6.00

the kind of shoe that saves doctor bills by keeping the feet dry. Get a pair for Winter wear.

Cleator's 237 Virginia St.

CITY ORDINANCE NO. 11

An Ordinance Prescribing the Duties and Fixing the Compensation of the City Engineer of the City of Reno.

The City Council of the City of Reno do ordain

Section 1. It shall be the duty of the City Engineer, in connection with the Street Committee, at any time when required by the City Council, to survey and plat, and make as accurate an estimate as practicable of any improvement in the streets, alleys, and highways of the City of Reno contemplated by said City Council, and in making such survey said Engineer shall designate, by suitable marks and stakes placed in the ground, the situation and character of such improvement as surveyed and estimated by him, so that the same may be observed and examined by any person desiring to contract for doing the same

Sec. 2 The City Engineer shall, as soon as practicable ascertain and designate upon suitable plats thereof, to be by him prepared, the grade of each crossing in all the streets and alleys in said City within the City limits, and shall also designate the same by some suitable post, or mark fixed at each crossing, or upon some permanent monument near thereto, and shall report to the City Council for their consideration, and in case the City Council shall make any change in the grade so reported, the City Engineer shall designate such change upon the monument so placed by him, or designated as aforesaid.

Sec 3 Whenever required by the City Council, the City Engineer shall survey and plat any street or highway contemplated to be open in said City, and shall return such plat to the City Council with such notes and explanations as shall present a clear description of the route of such contemplated street and highway, with a designation thereon of the lands or lots through which the same will pass, and the proprietor or owner of each part or parcel thereof with the amount of land proposed to taken from each Whenever required so to do he shall fix and determine according to the plat of said City, the corners of any block within the same where the grade of the street has been established, and shall fix a stake at each corner of each block

Sec 4 It shall be the duty of the City Engineer to make and attest a duplicate plat of the surveys, and subdivisions of all property surveyed, and subdivided within the limits of the City of Reno, and file the same in the City Auditor's Office of said City, and all errors and discrepancies in original surveys, or re-surveys shall be noted and filed in like manner, as soon as determined, and such duplicate plats are hereby declared to be official plats of said City.

Provided, however, that nothing therein contianed shall be deemed an acceptance of the control, or responsibility of streets, alleys or side-walks not accepted or declared upon by the City Souncil

Sec 5. It shall be the duty of the City Engineer to determine the corners or boundary lines of any and all blocks in said City.

Sec. 6. It shall be the duty of the City Engineer to locate the lines and grades of all streets and side-walks, alleys, avenues, or other public ways and to determine the position, size, or construction of all sewers and Y's and connections thereof, irrigation or drain canals, culverts, conduits, aqueducts, bridges, viaducts, or other public work or appurtenances for the City, and to prepare plans, maps, and profiles of the same, the originals or certified copies of which shall be filed in the office of the City Auditor of said City, and to make estimates, and furnish specifications for any of said work whenever required to do so by the Mayor or City Council; he shall have general supervision of all contracts, or other work, and see that it is performed in a workmanlike manner and in accordance with the authorized plans and in conformity with the plans of the contract and specifications; and shall have authority and power to oversee and may reject or approve of all work that may be undertaken of any description upon the public streets, alleys, side-walks, and highways of said City by any person, firm, company or corporation acting under any permit, or franchise whatsoever, and shall have authority and power to reject or approve any and all plans and specifications, which plans and specifications must be first submitted to the City Engineer for his inspection, rejection or approval before any firm, person, company or corporation shall commence any work thereunder upon any street, alley, side-walk or highway in said City

Sec. 7. The City Engineer shall have authority and power, and it shall be his duty to inspect any and all plans and specifications of buildings hereafter to be erected within the limits of said City and may reject or approve the same, and the construction of no building shall hereafter be commenced within said City by any person, firm, company or corporation without the plans and specifications shall have been first submitted to the City Engineer of said City for his inspection who shall report to the City Council for final action

Sec 8 No person shall interrupt or molest said City Engineer while engaged in his official duty, by riding or driving any horse, or animal, or vehicle of any kind against the person, or surveying instruments, or other professional apparatus of said City Engineer or his assistant, in the discharge of their duty, or by moving or displacing any stake or other landmark fixed or determined by him or his assistants, or by willfully causing or offering them or him any kind of corporal injury or dindrance

Sec 9 The City Engineer shall at the end of each quarter, or oftener, if required, report the actions and doings of his department to the Mayor and City Council

Sec 10 The City Engineer shall keep a record of all street excavations, and of all laying of pipes therein

Sec 11 Excavations for the laying of gas, water, and all other kinds of pipes, and for the underground laying of all cables, wires or other appliances whatsoever in the streets and alleys of the City of Reno, shall be made only in the place or places designated by the City Engineer, and at the depth designated by him

Sec 12. No person shall dig any hole, ditch, drain, or trench of any description in any street, alley or side-walk for any purpose whatsoever in said City, without first obtaining written permission from the City Engineer so to do

Sec 13 In the re-filling of any excavation made in any street, alley, or side-walk in said City, the different classes of material shall be returned to the place occupied before excavating, respectively, and all materials shall be properly tamped, settled, and left in a condition approved by the City Engineer.

Sec 14 The compensation of the City Engineer of the City of Reno selected and appointed by the City Council of said City on the 2d day of October, 1903, is, and shall be the sum of Eighty-three and one-third dollars per month, payable monthly

Sec. 15 Any person violating any of the provisions of this ordinance, upon conviction thereof, shall be fined in any sum not less than five dollars nor more than one hundred dollars.

Sec 16 The City Clerk of the City of Reno is hereby authorized and directed to have this City Ordinance No. 11, published in full in the Nevada State Journal a daily newspaper published printed and in circulation in the said City of Reno for a period of one week.

Passed this 9th day of November, 1903.

Approved this 9th day of November, 1903.

By GEO F. TURRITTIN,
Mayor of the City of Reno
Attest
DANIEL E. MORTON, City Clerk.

I hereby certify that the forgoing ordinance at a regular meeting of the City Council of the City of Reno, held on the 9th day of November, 1903, introduced by Councilman N. E. Wilson, was by said City Council thereupon ordered published in full in the Nevada State Journal, a daily newspaper published and in circulation in said City of Reno for a period of one week, and that said ordinance was passed by the following vote, to-wit:

Ayes: Mr. Martin, Mr. Drappo, Mr. Luke, Mr Koppe, Mr. Wilson. 5.

Nays: None. Absent: None.

And was approved by GEO. F. TURRITTIN, Mayor of said City of Reno.

Attest: DANIEL E. MORTON, City Clerk of the City of Reno.

Date of first publication Nov 11, 1903.

of the 21st session of the Nevada legislature, which empowers said board to issue bonds and purchase and sell sites for school purpoes, etc., will on **Saturday, 5th day of December, 1903** on the premises at 2 o'clock p. m offer for sale at public auction to the highest bidder, for cash United States gold coin, those certain lots and building thereon, known as the South Side school property, and more particularly described as follows, towit:

Lots four and five in block A in Hatch's South Addition to said town of Reno, as known and designated on the map of said addition together fronting one hundred feet on the east line of Virginia avenue, with a depth of one hundred and fifty feet, and bounded on the north by an alley; also sufficient loose water from the South Side canal for the irrigation of said lots of land.

Said sale will be subject to the approval of the board of appraisers appointed by the District Court of the Second Judicial District, as provided by said Act of the Legislature.

By order of the Board of Trustees of Reno School District, No. 10.

F. D. KING, Chairman.
W. W. WEBSTER, Clerk. N1td

SUMMONS

In the Justice's Court of Reno Township, in and for the County of Washoe, State of Nevada.

T. K. Hymers, plaintiff, vs. L. J. Flynn, defendant.

The State of Nevada sends greeting to L. J. Flynn.

You are hereby summoned to appear before me at my office, in Reno Town ship, in the County of Washoe, on the 5th day of December, A. D., 1903, at 10 o'clock, a. m., then and there to answer upon the complaint of T. K. Hymers, who brings this action to recover a judgment against you for the sum of fifty-three and 50-100 dollars, plaintiff alleging in his said complaint, that between the 29th day of July, 1903, and the 15th day of October, 1903, both days inclusive at the City of Reno, County of Washoe, State of Nevada, the plaintiff hired to the defendant horses and buggies of the reasonable value of fifty-three and 50-100 dollars.

When judgment will be taken against you for said amount, together with costs and damages, if you fail to appear and answer.

To the Sheriff of any Constable, Greeting Make legal service and due return thereof Given under my hand this 24th day of October, A. D, 1903

RICHARD NASH,
Justice of the Peace of said Township.
CURLER & KING,
Attorneys for plaintiff. O25w6

CERTIFICATE OF COPARTNERSHIP

State of Nevada, County of Washoe, ss

We, the undersigned, do hereby certify that we are partners transacting business in this state, at the City of Reno, County of Washoe, under the firm name and style of "Reding & Sigrist," that the names in full of all the members of such partnerships are Frank Antone Reding, and Minnie Sigrist, and that the places of our respective residences are set opposite the names hereto subscribed.

That we each have subscribed the sum of five hundred dollars in cash to the said copartnership business

The general nature of the business to be transacted by said copartnership is a wholesale and retail liquor and saloon business

The time of said copartnership business shall commence on the first day of November, 1903, and end on the first day of April, 1908

In witness whereof we have hereunto set our hands, this 4th day of November, 1903.

FRANK ANTONE REDING,
Reno, Nevada.
MINNIE SIGRIST, Reno, Nevada.

State of Nevada, County of Washoe, ss.

On this 5th day of November, A. D., nineteen hundred and three, before me, O H Mack, a Notary Public in and for said County of Washoe, personally appeared Frank Antone Reding and James H. Sigrist and his wife, Minnie Sigrist, personally known to me to be the individuals described in and who executed the annexed Instrument and the said Frank Antone Reding duly acknowledged to me that he executed the same freely and voluntarily and for the uses and purposes therein mentioned.

And the said Minnie Sigrist having been by me made acquainted with the contents of said Instrument, duly acknowledging to me on examination apart from and without the hearing of her husband, that she executed the same freely and voluntarily, and for the uses and purposes therein mentioned, without fear or compulsion or undue influence of her husband, and that she does not wish to retract the execution of the same.

Witness my hand and official Seal at Reno, in said county, the day and year in this certificate first above written.

O. H. MACK,
Notary Public.

The State of Nevada sends to Beatrice H. Doherty, Greeting You are hereby required to appear in an action commenced against you as defendant by John Doherty as plaintiff in the Second Judicial District Court of the State of Nevada, in and for the County of Washoe, and answer the complaint therein, within ten days after the service on you of this Summons (exclusive of the day of service), if served in said county, or twenty days if served out of said county but within said District, and in all other cases forty days, or judgment by default will be taken against you according to the prayer of said complaint. The action is brought to recover an order and decree of said Court First, that the bonds of matrimony now and heretofore existing between this plaintiff and this defendant be fully, completely and forever dissolved. Second, for such other and further relief as the Court shall deem meet and the equities of the case may warrant. Said order and decree is sought by plaintiff as aforesaid upon the ground of wilful desertion for the period of more than one year alledged to have been committed by you against him after your intermarriage with him on the 14th day of May, 1901 as follows to wit.

That on the 28th day of August, 1901, the defendant, disregarding the solemnity of her marriage vow, wilfully and without cause, deserted and abandoned this plaintiff and ever since, for more than one year last past has and still continues so to wilfuly and without cause, desert and abandon this plaintiff, and to live separate and apart from him, without any sufficient cause, or any reason, and against his will and without his consent, and that said act of desertion above set forth is and remains entirely and wholly uncondoned and unforgiven. All of which will more fully appear from the complaint, which is on file in the office of the Clerk of said Court, at Reno, in said County, and to which you are especially referred. And you are further notified that if you fail to appear and answer said complaint, the plaintiff will apply to the Court for the relief demanded.

In testimony whereof we have hereunto set our hands and seals at Reno, County and State aforesaid, this 2d day of November, A. D, 1903.

W. B CRAIG (Seal)
R. C. STODDARD (Seal)
Attorneys for Plaintiff
Date of first publication, Nov. 5th. w6

SETTLEMENT OF ACCOUNT

In the Second Judicial District Court of the State of Nevada, in and for the County of Washoe.

In the matter of the estate of Henry Beaglehole, deceased.

Notice is hereby given that Eva Beaglehole, the administratrix of the estate of Henry Beaglehole, deceased, has rendered and presented for settlement, and filed in said court, her final account of her administration of said estate, and petition for distribution and that the hearing of the same has been fixed by said court for Saturday, the 21st day of November, 1903, at 10 o'clock a. m. of said day, at the courthouse, in the town of Reno, county of Washoe, and all persons interested in said estate are notified to then and there appear and show cause if any they have, why said final account should not be allowed, settled and approved and distribution ordered as prayed for.

Dated, October 30, A. D, 1903.

EVA BEAGLEHOLE,
Administratrix.
W. A. FOGG, Clerk.
O. H MACK, Att'y for Estate.
Date of first publication, October 31, 1903. w3

ASSESSMENT NOTICE

Orr Water Ditch Company—Location of property, Washoe county, Nevada; place of business, Reno, Nevada.

Notice is hereby given that at a meeting of the Board of Trustees of the above named company, held on the 24th day of October, 1903, an assessment (No 80) of three dollars ($3) per share was levied upon each and every share of the capital stock of said company, payable immediately in United States gold coin to the treasurer, the Washoe County Bank Any stock upon which the assessment shall remain unpaid on

Wednesday, November 25, 1903,

shall be deemed delinquent and will be advertised for sale at public auction, and unless previously paid will be sold by the secretary at the office of said company on Saturday, the 26th day of December, 1903, at 3 o'clock p m of that day, to pay such delinquent assessment, together with costs and expense of said sale.

By order of the Board of Trutees,
C. GULLING, Secretary.
Saturday, October 24, 1903. 30d

NOTICE OF PARTNERSHIP

State of Nevada, County of Washoe

We the undersigned do hereby certify that we are co-partners transacting business in this state at the City of Reno, County of Washoe, under the firm name and style of F. J. Peck & Co., that the names in full of said members of such partnership are Frank J. Peck and Gustavus A. Whiteford, and that the places of our respective residences are set opposite our respective names hereto subscribed.

In witness whereof we have hereunto set our hands, this twenty-eighth day of October, 1903. O29w4

FRANK J. PECK, Reno, Nev.
GUSTAVUS A. WHITEFORD, Reno, Nevada.

Journal Ads ...Pay...

NewspaperARCHIVE®
NewspaperARCHIVE®

FOOTBALL MEN'S HISTORY

Talks About Yesterday's Game and Tells Why Nevada Has Champion Team

(By Cash Smith)

Nevada's coast championship football team is composed of a most interesting and remarkable lot of men. They come from the north, south, east and west, and each man on the famous eleven is endowed with nerves of steel, and a spirit that knows no defeat.

Now that we can boast of having the best football team that has ever been developed in the west, we should know something of their history. The following is a brief review of their career as athletes.

Ivan X. Steckle, the man who made the sensational 85-yard run at Berkeley, and won the game for Nevada, was born at Freeport, Mich., in 1881. He attended the Olivett State College in 1901 and 1902, was one of the most startling half backs in the college team and during his last year there helped to win the state championship for Olivett. Mr. Steckle came here in 1901 and earned the position of half back on the Nevada eleven. Not only in football is Ivan a star. He was elected captain of the 1903 track team. Steckle has a record of 23 seconds in the 220-dash and 53 seconds in the 440.

Will Lawrence, the most aggressive guard that has ever been produced in the west, comes from Greenville, Cal. He was born at Chico, Cal., in 1880. Lawrence came to the U. of N. in 1900 and played in that victorious team that lowered Stanford's colors and also in 1901. In 1902, Mr. Lawrence, much to the disappointment of his friends in the university, was called home. He returned this year and has played a most remarkable game. Lawrence stands six feet 1 inch in height and strips 183 pounds. Lawrence is blessed with herculean strength. It is easy for him with the strength of his hands to tear in two three consolidated packs of playing cards.

Knox, Nevada's redoubtable end, was born in Reno, in 1885. Knox played with the Reno High School and has helped them to many victories. He entered the university this year an earned his position on the squad. He plays a brilliant game, is 6 feet 1 inch tall and weighs 160 pounds.

Edgar Leavitt, Nevada's active center, was born at Yerington, Nevada, and is 22 years old. Before coming here he attended the University of the Pacific. Leavitt entered the U. of N. in the fall of 1899 and since that time has taken an active interest in football affairs. He has already demonstrated that a man to play center must not be overburened with weight. Leavitt is 6 feet tall and weighs 164 pounds. He possesses those qualities that go to make up a good center. He is quick, active and always on the aggressive.

Frank Smith, captain of the victorious eleven, was born at Genoa, Nevada, in 1879. Mr. Smith came to the U. of N. in 1899. He has since then played in every football team, every track team and baseball team in the university. Frank weighs 158 pounds, and is one of the most influential men on the team. He plays ball all the time. Smith holds the U. of N. high jump record of 5 feet 9 inches.

Menkie, the dark horse of the team, comes from Missouri. He is 23 years old and weighs 187 pounds. Mr. Menkie came west last year and entered the university. Physically he is a giant. There are few people in the city of Reno who know how strong this guard is. Frequently in a friendly scuffle he will throw about a 200 pound man as easily as an ordinary individual handles a lead pencil.

Mike Leadbetter, Nevada's quarter, was born in California. He is 23 years old and weighs 140 pounds. Mike was graduated from the university last year, and this year is taking post-graduate work. Leadbetter is without doubt the peer of any quarter back in the west. He can put more fight into a football team in one minute than most quarter backs can in a whole game. He has helped us beat Stanford and the University of California.

James Hart, Nevada's full back, was born in California. Jap is a remarkable athlete. He has played in the Nevada eleven for two years, and his style of playing is beautiful. Hart holds the U. of N. pole vault record of 11 feet 2 inches. When Mr. Hart exercises he takes a 100 pound dumbbell in one hand and shoves it at arms length above his head. Jap has always rode with the Reno relay team.

Abe Steckle, Nevada's left tackle, is without doubt the strongest man on the eleven. Steckle was born in Michigan in 1900 and 1901. While there was a member of the intercollegiate championship team. He came west in 1902 and entered the U. of N. His career here has been most brilliant and the example that he has set should be emulated by other students. He has since his arrival been a star in all of our athletic teams. He throws the 16-pound hammer 140 feet, and considers bending bars of iron light exercise. In addition to his remarkable ability as an athlete, he has worked his way through college, and last year won a $100 scholarship. Steckle is 6 feet tall and weighs 200 pounds. He is looked upon as the best man for captain next year.

Chester Hart, our right tackle, was born at Syracuse, New York, and is 21 years old. He played in Olivett in 1898 and 1902. His team was the intercollegiate champion. Hart plays good clean ball. He is 5 feet 10 inches in height and weighs 190 pounds. Hart came west this year and entered the University of Nevada.

Frank Friesell, Nevada's equal to Overall in punting, was born in Pittsburg, Penn. While there he played with the Pittsburg high school and with the Pittsburg athletic club. He came west last year and entered our university. Frank is a remarkable athlete. Not only has he been a bright star in football, but he is a wonder field and track. He runs 100 yards in 10 1-5 seconds, broad jump 22 feet 8 inches and is the best hurdler on the coast.

He comes from a family of athletes is 5 feet 8 inches tall and weighs 162 pounds.

The subs on the team are H. Chism of Reno, Harry Standerwick of Battle Mountain, Nev., Gus Hofmann, of Reno, and M. Wright of Reno.

The big game between the Stanford University and the University of California was played yesterday afternoon in San Francisco. The contest took place on a sea of mud and the final score was 6 to 6. Stanford scored the first touchdown, which came in the first part of the game. The half ended with the score Stanford 6, California 0. The California team played hard, fast ball in the second half and succeeded in placing the ball behind the Stanford goal. Second half ended with the score 6 to 6.

The two big California elevens, as the score indicates, are very evenly matched and the showing that these big teams made yesterday afternoon reflects honor upon Nevada.

The record of the University of California eleven for the past two years has been a succession of brilliant victories. They had not even been scored against, and on the contrary had won every contest.

Nevada can proudly say that she not only scored against California, but sent them down to an overwhelming defeat. It is true that Nevada, due to a series of costly fumbles and offside plays, lost to the Reliance club of Oakland. This happened early in the season, before the Nevada team had rounded into anything like varsity form. After the contest the clubmen returned to the city and the following Saturday played Stanford, and were beaten 16 to 0. The following Saturday Nevada played the same Stanford aggregation and under the same conditions, with the exception that they were on a distant field, where the cheers and encouragements were all with Stanford. Nevada not only outplayed them, but came within a few yards of scoring a touchdown.

The score was 0 to 0. Nevada in this game showed herself to have a better team than either Reliance or Stanford. Taking up the career of the Reliance and Nevada teams in their match games with U. C. everything points to the superiority of the sagebrush players.

Reliance has this year played California three games, was twice beaten and one of the games being a 0 to 0 score. The last game between these teams was won by U. C. 17 to 0. Nevada played the U. C. and won 6 to 2.

To sum up, Stanford and the University of California have this year defeated Reliance at will. When a game was played there was never a question as to who would win, but simply how much would Stanford or U. C. beat them.

Nevada not being used to play in the mud was severely handicapped in the U. C. game. Notwithstanding this, she won, defeating the team that had proven itself to be the strongest on the coast.

The Multnomah team was beaten 11 to 0 at Stanford and 12 to 0 at U. C. Nevada does not have to play this team to claim a superiority over them. We have beaten a team that proved itself to be the best on the coast, and are entitled to claim the coast championship.

Oberon

If you drink Cyrus Noble you will

Leter's for Levi Strauss Overa

Hot noon lunches at J. J. Becker's.tf

Overland Cafe keeps open all night.

Genuine home cooking at the New England. tf

Golden Gate Yeast at No. 14 East Second street.

Dressed chickens of all kinds at Nevada Meat Company's Market. tf

Try a gallon of that Ohio Crab Apple Cider at the Reno Market, only 50c.

Johnson Sides union made 5 cent cigar, at Walter Morton's, 244 Virginia street. tf

J. M. Bello & Co. make the best tamales in town, 111 Virginia street. Phone Red 264. tf

Every corner is a cozy corner if you use Cole's Airtight Heaters. J. R. Bradley Co. Agents.

Try Betz' Hot Air Cabinet for rheumatism and neuralgia at Mrs. Wentworth's Invalid Home. tf

Cheaper and better than linoleum for kitchen floors. Ruberoid Roofing at J. R. Bradley Co.'s.

Ring up Red 204 for fresh homemade bread, pies, cakes and doughnuts, all kinds of cooked meats.

For that empty feeling try 5 B's Boston Baked Beans and Brown Bread, 14 East Second street.

The storms of winter have no terrors for those who live under Ruberoid roofing. J. R. Bradley Agents.

If late with your lunch you can order most anything at 14 East Second street. Goods promptly delivered.

Harry Davis has all the leading magazines and publications—single copies sold or subscriptions taken. tf

Hammam bath $1.00, Medicated Tub Bath 35 cents, Massage and Medical Electricity at 19 East Second street. tf

Try a sample of our sausage (no packing house products) liver pudding, head cheese, etc. Reno Meat Company. tf

Sanders, Oakes Co. are agents for the celebrated Weber Wagons and buggies. No better made. King of all. tf

Swallow Brand, Olympia Oyster Cocktails, by the wholesale and retail, Reno Delicatessen and Home Bakery, 12 East Second street.

The rought places on life's pathway will be made smooth if you take the journey in one of those rubber tired phaetons or surreys at J. R. Bradley Co.'s. Another carload coming.

O. G. Benschuetz, wholesale dealer in Anheuser-Busch, Extra Pale bottled, John Wieland's Extra Pale Lager beer, Fredericksburg Export Larger. Bottling Works and office, Ralston street. tf

A Good Meal Pleases Everybody

That good meal can be procured at but one place in Reno, and that is at the ONLY place in the city where strictly home cooking is done. Come and see if it isn't so.

New England Restaurant
N. CHIATOVICH & CO.,
27 East Second St., Reno, Nev.

Reno Cold Storage Plant Now Complete

Perfect facilities for the Storage of

EGGS, BUTTER CHEESE, POULTRY, BEER, Etc.

Reasonable rates per Month or Season

Nevada Power, Light & Water Co.
Office: Virginia and Second Sts.

Buckeye Mower Extras
Largest Stock in the State
Greatly Reduced Prices While They Last
Reno Mercantile Company

BREWERY
Extra Pale Lager Beer

Anheuser-Busch Brewing Association, St. Louis, Extra Pale Bottled Beer.
Fredericksburg Brewery, San Jose, Export Lager Beer.

Agent Shasta Mineral Water

COAL! COAL!!
Full weight guaranteed.
O. G. BENSCHUETZ, Wholesale Dealer
Reno, Nevada
Leave orders at Wieland Agency.

FREE EMPLOYMENT OFFICE

Men's Fall and Winter Underwear

With the return of cool weather comes the need of heavier underwear. I have them in all sizes and all grades.

A. NELSON

Dainty Chops

Cannot be cut our of poor lamb. We cut nothing but the finest produced.
A complete line of the best meats to be found in a first-class market. Fresh ranch eggs and chickens.

DIXON BROS.,
RENO'S LEADING BUTCHERS
Corn. Row & Sierra St.

Everybody Uses Groceries!

Many people, however, do not know that most of their food is adulterated by scheming manufacturers Such concerns do not get our trade. Our goods are fresh and first-class, and our prices are as low as good groceries are sold for.

C. Novacovich,
COMMERCIAL ROW

Groceries, Fruits, Vegetables & Fish

A large, up-to-date stock of the finest and freshest goods the market affords. Orders by telephone will be carefully filled and promptly delivered.

H. A. SMITH, THE GROCER
129 VIRGINIA STREET
Phone Black 251

Wholesale & Retail

Humphrey Supply Company

GROCERIES
PROVISIONS
HAY & GRAIN
FRESH MEATS
CURED MEATS

Cor. ELM & SIERRA STS.,
Phone Black 376
Free delivery wagons to all parts of the city.

QUICK DELIVERY

Good Groceries

Fruit and Vegetables
Fresh Fish on Friday

G.H.Cunningham
Masonic Bldg. Com. Row.
PHONE GREEN 214

Good Merchandise

Needs no blare of trumpets to declare its worth. We carry only first-class Merchandise in every department. You get full value for every cent that you spend at Our Store, either in dry goods, fancy goods, gents furnishings, gloves and mittens, sweaters, hats and caps, laies' men's and children's hose, comforts, wool and cotton blankets. Best goods and lowest prices, our Motto.

NOVELTY DRY GOODS STORE,
Phone Black 241 O'CONNOR BLOCK Second Street
ATTENTION TO MAIL ORDERS

W. L. SEMENZA
Will carry everything up-to-date in the new store in the
GROCERY LINE
An elegant assortment to select from in up-to-date goods.
17 and 19 Second St.

BOCA & LOYALTON R. R.
(Daily, Sundays excepted)

NORTH BOUND No. 18	NORTH BOUND No. 16	STATIONS	SOUTH BOUND No. 15	SOUTH BOUND No. 17
	10:00 A. M.	ar ..... BECKWITH lv		3:00 P. M.
	9:25	lv } ..... LOYALTON ..... { ar		3:35
7:25 P. M.	9:05	ar }	5:00 A. M.	3:50
5:50	7:30	lv ..... BOCA ..... ar	6:30	5:30

Train No. 15 connects at Boca with S. P. trains No.'s 5 and 14.
Train No. 17 connects at Boca with S. P. trains No.'s 13 and 4.
Stage conections at Beckwith and Loyalton for all points beyond.
Through passenger tickets on sale at S. P. Ticket Office.
FREIGHT RATES ON APPLICATION

THE NEW OVERLAND HOTEL
Is now open and ready for business. This hotel is the only steam heated hotel in town. Electric lighetd throughout the building. The most complete dining room and grill in the City. Meals served American and European. The finest bar in the State in connection. Strictly first-class.
CHARLES J. SADLEIR, Proprietor, Reno, Nevada

THE RIVERSIDE HOTEL
THE only strictly first-class hotel in the State of Nevada Large, sunny, elegantly furnished rooms. Electric lights; hot and cold running water and return call-bells throughout the house. Electric elevators. All outside rooms. Dining room of comfort and beau ful surroundings and an unexcelled table. Situated on the banks of the Truckee river, away from he noise of the city.
H. J. GOSSE, Proprietor :: Reno, Nevada

HOTEL NEVADA
THE only strictly first-class Family Hotel in Reno. Surrounded by by spacious shaded lawns. Comforts of home life to permanent or transient guests. All large, sunny, outside rooms. Electric lighted throughout. Hot and cold water baths. Dining room supplied with the best the market affords. The bar is stocked with the best wines, liquors and cigars. Free bus to and from all trains.
DUNN & CO., Proprietors : : : : Corner Lake and Fourth Sts.

A. SPENCER, Pres't. A. FRENCH, Vice Pres't. & Supt.
: : : THE : : :
Nevada Planing Mills Company
Is now ready to receive orders for all kinds of
LUMBER, BUILDING AND HOUSE FURNISHING MATERIAL, WOOD TURNING, SCROOL SAWING, ETC.
Having just completed a new mill, equipped with modern machinery, we are prepared to turn out first-class work at reasonable prices with promptness.
MILL and YARD—North of N-C-O. Shops. OFFICE—Rooms 7 & 8, Ryland & Levy Bldg.

The "Wadsworth"
Reno's Latest Saloon
A modern and up-to-date dispensary of liquid refreshments. A pleasant and quiet place to drop one in. The railroad boys and visitors from Wadsworth always meet friends there
Pablo Laveaga, Currie & Short Building, Center Street RENO, NEVADA

Latest Styles in Furniture
You will always see styles that are different in Furniture here. This is no accident, but a design on our part to sell swell, perfectly made furniture for less money than you pay elsewhere. And we do it.
Donnels & Steinmetz, NEW INVESTMENT BLDG. 2d ST.

NewspaperARCHIVE®
NewspaperARCHIVE®

ECONOMY---

These are the things that make this store the most notable hereabouts. Choose any of our goods and be sure of getting the smartest, freshest style, the best material and the most careful making—and the prices speak most elopuently for themselves.

Sol Levy's Reliable Dry Goods & Carpet House

Telephone Blk. 233 — 205 Virginia Street

Sweaters

Sweaters

It's Sweater time now. For out-door sports, early morning rides, and cold evenings the Sweater is the thing. Our new Sweaters are handsome, indeed. Theyr'e the real swell sort. All the new stripes and colorings are here. All the new weaves and styles for Men and Boys.

Be Sure and Drop in for a Look....

at our new Fall and Winter things—Suits, Overcoats, Hats, Shoes, Underwear, Shirts, Gloves Neckwear, Hosiery, Night Shirts, Pajamas, Bath Robes, etc., etc., at moderate prices.

Telephone Red 85 — **KUHN'S** — Next door to the Postoffice.

CLOTHIER and HABERDASHER

Say! Did it ever occur to you

That this office sells nine properties out of ten sold in Reno by Real Estate Agents. I have a dozen of clients, who want to buy homs at a fair price. Give your real estate to us if you want it sold. Give to other Agents if you want to keep it. For good bargains call and see us.

NEVADA MINING AND REAL ESTATE EXCHANGE

G. W. Shutter-Cottrell, Manager

242 Virginia Street, Reno, Nevada

SAY!!!

IF you want a home or business site near the new shops

SEE THE O'SULLIVAN TRACT

For maps and information inquire of

J. B. O'Sullivan

Rooms 14 and 15 Sunderland Building — RENO, NEVADA

WE ARE REMINDED

Of the near approach of winter by these chilly mornings. This should impress upon you the fact that NOW is the time to lay in your winter's COAL

Best Rock Springs Nugget Coal

Lasts longer and burns better than any other coal on the market

Flanigan Warehouse Co., Telephone Main 253 Reno, Nevada

The Beverage That Cheers

And invigorates during summer's depressing heat, the drink that is par excellent for health, strength and nerve is the famous

SCHLITZ BEER at 5c a GLASS

Don't fail to try a glass of this pure and palatable, as well as refreshing beer, and you will not be without it for a day afterward.

Always on Tap THE OBERON Charles Dreyer

MENTIONS OF THOSE WHO COME AND GO.

Hotel Arrivals, People Who Are Being Entertained and Incomings and Departures Chronicled Day by Day.

C. E. Knox is in from Tonopah.

J. Johnson of Carson is in town.

F. R. Kunpff is down from Gold Hill.

H. J. Hughes is here from Susanville.

J. H. Murphy is in from Carson valley.

A. B. Wolf is an arrival from Tonopah.

J. M. Sanford is in from Churchill county.

E. W. Redpath is an arrival from Boston.

Frank Coffin is in from his surveying party.

L. A. Harcourt was down from Carson yesterday.

H. E. Freudenthal came down from Carson last evening.

Mr. and Mrs. Donnels left yesterday for Merced, Cal.

Mr. and Mrs. T. W. Collins are here from Wadsworth.

J. B. O'Sullivan is spending a few days in San Francisco.

Jake Johnson of Pioche is spending a few days in this city.

Paul D. Walsh of Canton, Ohio, is stopping at the Overland.

Henry Riter has returned from a business trip to Wadsworth.

W. W. Weathers and Tony J. Monk are here from Deeth.

Mr. and Mrs. McKinley of Carson are stopping at the Riverside.

Mart Johnson returned last night from a trip to San Francisco.

J. E. Jenkins of Washington, D. C., is a guest at the Riverside.

King Johnson is up from the coast and is a guest at the Overland.

Attorney F. H. Norcross has gone to Lyon county on legal business.

Nott Leete is in from the Eagle Salt Works. He expects to return this morning.

J. G. Davison, representing the A. S. Hopkins company, is up from Sacramento.

Mrs. H. E. Reid, who had been spending several weeks in California, returned home last night.

Andy Riordan is in from Churchill county, where he is engaged in survey work for the government.

Charles Magill arrived last night from Harrison Gulch, Cal., to attend the funeral of his sister, Mrs. Lou Lemmon.

Don't you know Schilling's Best

tea, coffee, baking-powder, flavoring extracts, spices, soda

are moneyback? All at your grocer's.

The Best—P and B Roofing—The Best.

Nothing Known

Will Cure Kidney Diseases After They Have Fastened and Become Chronic But the Fulton Compounds. We Have Secured the Sole Agency for This City.

Fulton's Renal Compound enjoys the unique distinction of being the only thing known that cures kidney trouble in all its stages from the primary inflammation up to and including the chronic stage called Bright's Disease, which has been, up to the advent of this Compound, positively incurable. Then why not start with the Renal Compound at first rather than ordinary kidney medicines, all of which fail short if the disease has reached the chronic state? Then you will know you are right. No statements are published by the Fulton people except cases that have reached the chronic stage, incurable by all other known medicines. Here is another recovery we are permitted to refer to.

Mrs. S. E. Cline of 1737 Broadway, San Francisco, was pronounced by her physician as incurably ill with kidney disease that had become chronic (Bright's Disease). She also had diabetes. Another physician was called in. Dropsy had set in, the nails came off and he too said nothing known would save her. She was so far beyond help they told her not to further torture herself by dieting. She went on the Fulton Compounds. The third week was slightly better. The third month the nails began to come back, and a few months later was well and began dropping the treatment. An attorney, friend of Mrs. Cline, Judge E. B. Cutler of 330 Pine street, San Francisco, had diabetes that is also incurable according to the books. Knowing of her recovery he too took the Fulton Compounds and in eight months regained his health and is now in active practice.

Dropsy, rheumatism from uric acid, gout, pain in the back, bladder trouble, etc., are proofs that the kidneys are in trouble. The last stage is Bright's Disease and Diabetes. If you are feeling languid or miserable send for pamphlet. Recoveries nearly 90% among these hitherto incurable diseases. Fulton's Renal Compound for Bright's and Kidney Diseases $1; for Diabetes, $1.50. John J. Fulton Co., 400 Washington street, San Francisco, sole compounders. We are their exclusive agents in this city.

LOCAL LACONICS THAT ARE CAUGHT ON THE FLY.

Items of Street and Town, Too Brief for Separable Heads, but Still Worthy of Mention in This Department.

Fox, The Tailor.

No morgue poultry at Miller's. He

Private dining rooms at Miller's. tf

It's strange how Miller keeps open.tf

No eggs but ranch used at Miller's. tf

The Alger books for boys. 75c, at Mott's Bazaar. N14t3

Wild teal ducks, geese, turkey and chickens at Miller's road house. tf

Fourteen cars of cattle and five cars of sheep were sent west yesterday.

Buy your Christmas pastries from the Baptist Aid Society, December 24.

Save time by patronizing the apron and fancy work sale, December 17th. kills daily. tf

An adjourned meeting of the State Board of Pharmacy will be held tomorrow in this city.

The commissioners of Eureka county have been compelled to issue scrip, the first time since 1895.

The sheepmen are waiting for a good fall of snow prior to moving their sheep to the southern ranges.

Watch the papers for the place of the dinner and apron sale to be held December 17, by the Baptist ladies.

Wednesday's wind storm was general throughout the state and railroad men say it was the worst day ever known on the desert.

Notice to the Public

Notice is hereby given that I will not be responsible for any debts contracted by my son, Adrian Roberts, a minor, after this date. All persons giving him credit do so at their own risk.

MRS. H. G. ROBERTS.

Reno, Nevada, Nov. 14. w1

Hot noon lunches at J. J. Becker's.tf

We Study Mankind

Know just what they want in men's and young men's clothing—know they want suits and overcoats designed by artists and made by experts.

Suppose we tell you how good clothes should be made—the coats have HAIR CLOTH FRONTS, so as not to break and turn back, which fault is commonly seen in cheap clothing. Our coats also have linen canvas interlinings, hand made collars and hand worked button holes. All these good points, combined into all the new and fashionable fabrics for this Fall and Winter can be had at this store at prices ranging from $12.50 to $20.00.

Can we show them to you? Your money back if not satisfied.

M. FRANK & CO Telephone Green 285

Saving Stamps Given

FRANK BROTHERS Telephone Main 401 P. O. Box 626

Wholesale Wines and Liquors

Family Trade solicited. Phone orders promptly attended to. Agents for Bartlett Springs Mineral Water.

228 Virginia Street — Reno, Nevada

A solace for old age, a joy for youth, is the beer we brew. It is a restorative and a mild tonic.

RITER **ELITE STEAM** BEER

A HOME PRODUCTION

HENRY RITER — Phone Red 384 — N. SIERRA ST.

THANKSGIVING PREPARATIONS

THANKSGIVING DAY is not far away and it is time to begin active preparation. We have done our part in preparing for you a list of six great specials in domestics, all of them things that you need and use every day, and this is the time of the year when you want everything new and fresh.

While you are making your Thanksgiving purchases, don't fail to get your Piano Tickets. You may be sorry if you don't.

Keep on getting into the habit of inspecting our windows. We will always have a beautiful display for you to examine.

$1.25 German Table Linen $1.05

Genuine silver bleached German Table Linen— 72 inches wide, in a beautiful clover leaf design. A saving of 20c a yard.

75c Table Linen 60c

High grade half bleached table linen 68 inches wide. A good pattern assortment.

$2.50 Napkins $2.10 dozen

German Linen Napkins, Size 21x21; a great variety of patterns. A saving of 40c a dozen.

$1.50 Comforters $1.15

Extra large size Comforters; covered with silkoline and filled with the best white cotton. They are scroll stitched to prevent shifting.

20c Turkish Towels 12 1-2c

Unbleached Turkish Towels, size 45x22, in the heavy weight.

20c Honeycomb Towels 12 1-2c

Size 45x22. They have the very best absorbing qualities.

THE PALACE DRY GOODS HOUSE

NewspaperARCHIVE®